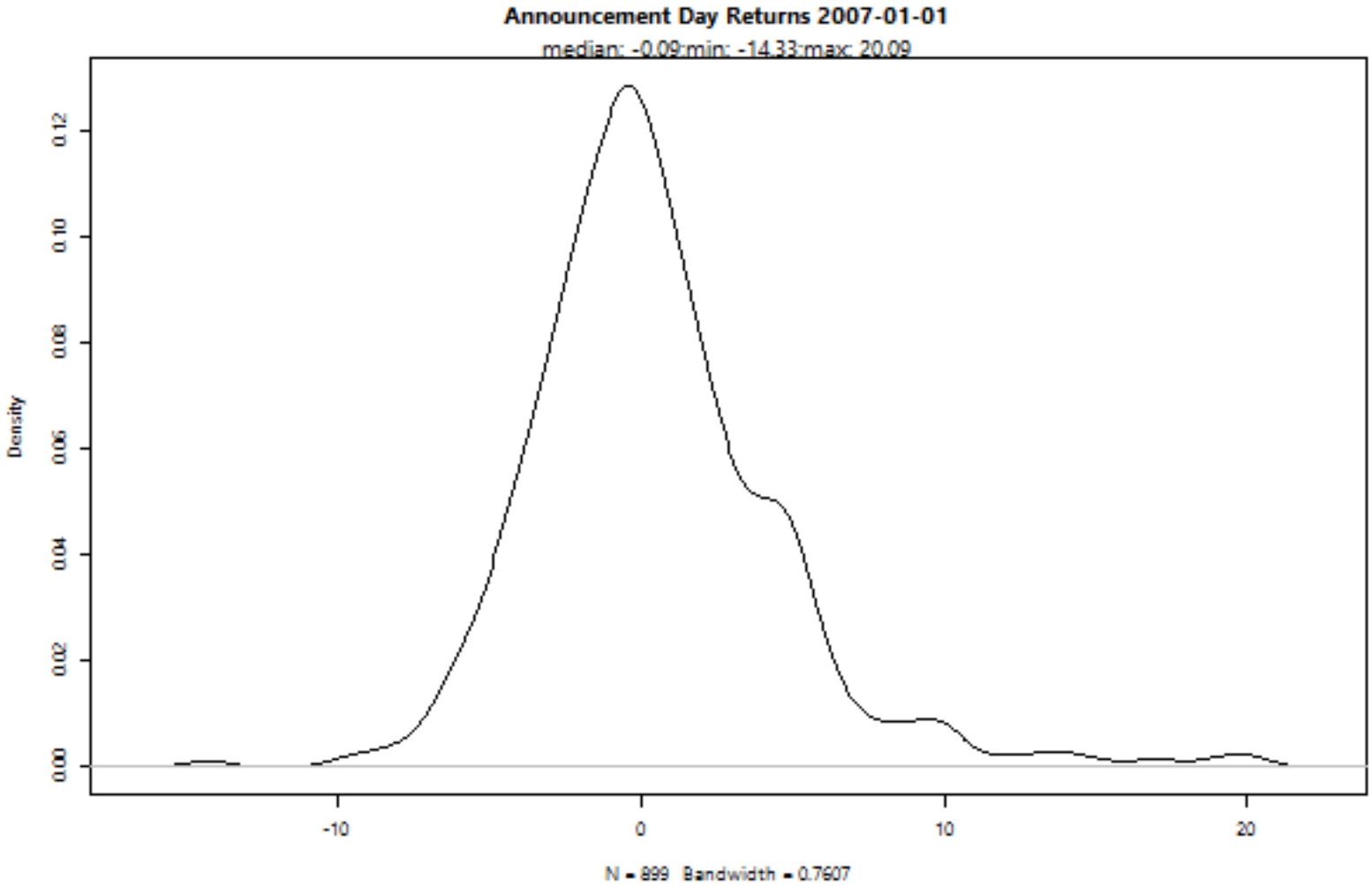
Announcement Day Returns 2007-01-01
median: -0.09;min: -14.33;max: 20.09
Density
0.00
0.02
0.04
0.06
0.08
0.10
0.12
-10
0
10
20
N = 899 Bandwidth = 0.7607

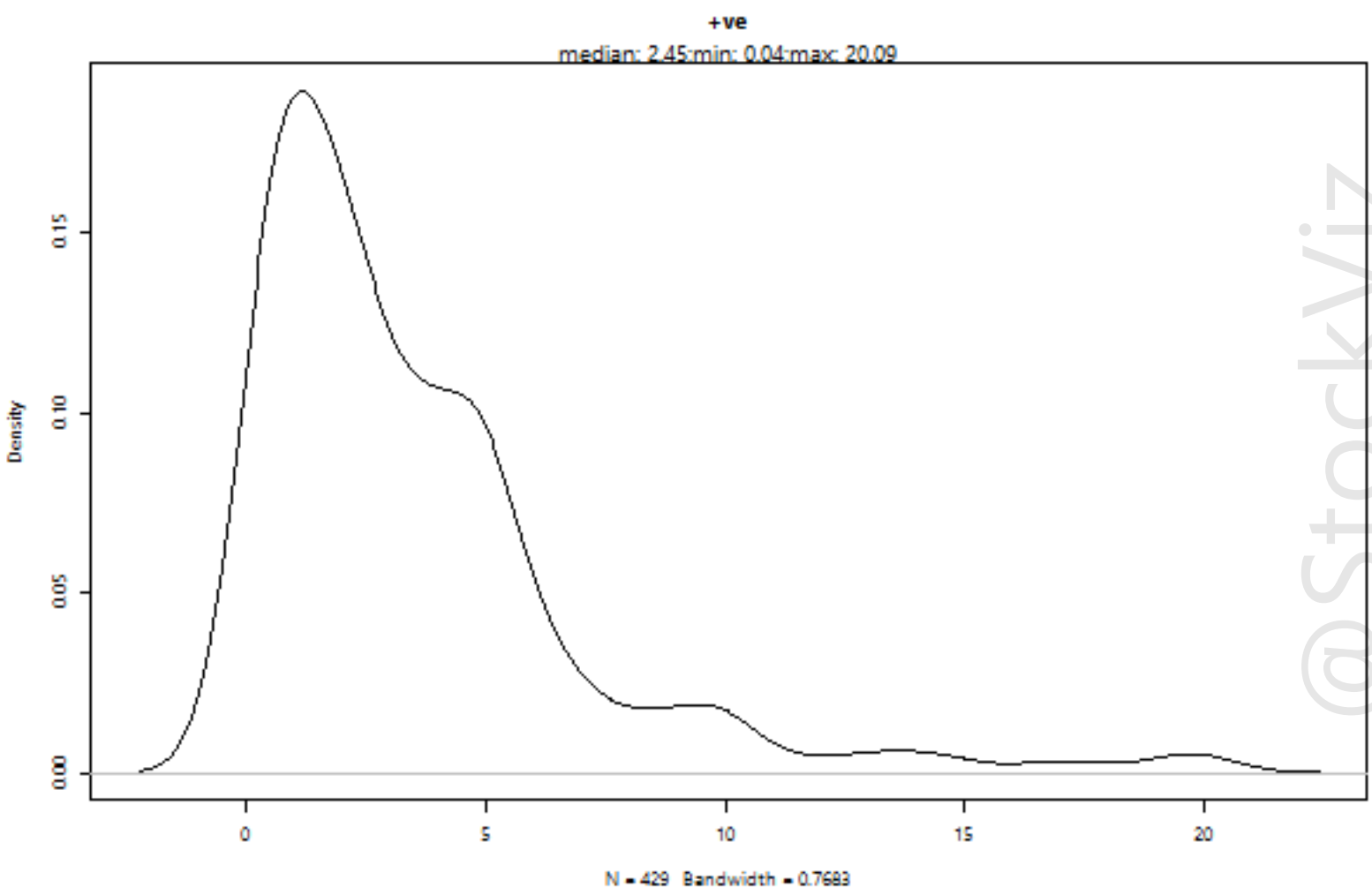
+ve
median: 2.45;min: 0.04;max: 20.09
Density
0.00
0.05
0.10
0.15
0
5
10
15
20
N = 429 Bandwidth = 0.7683

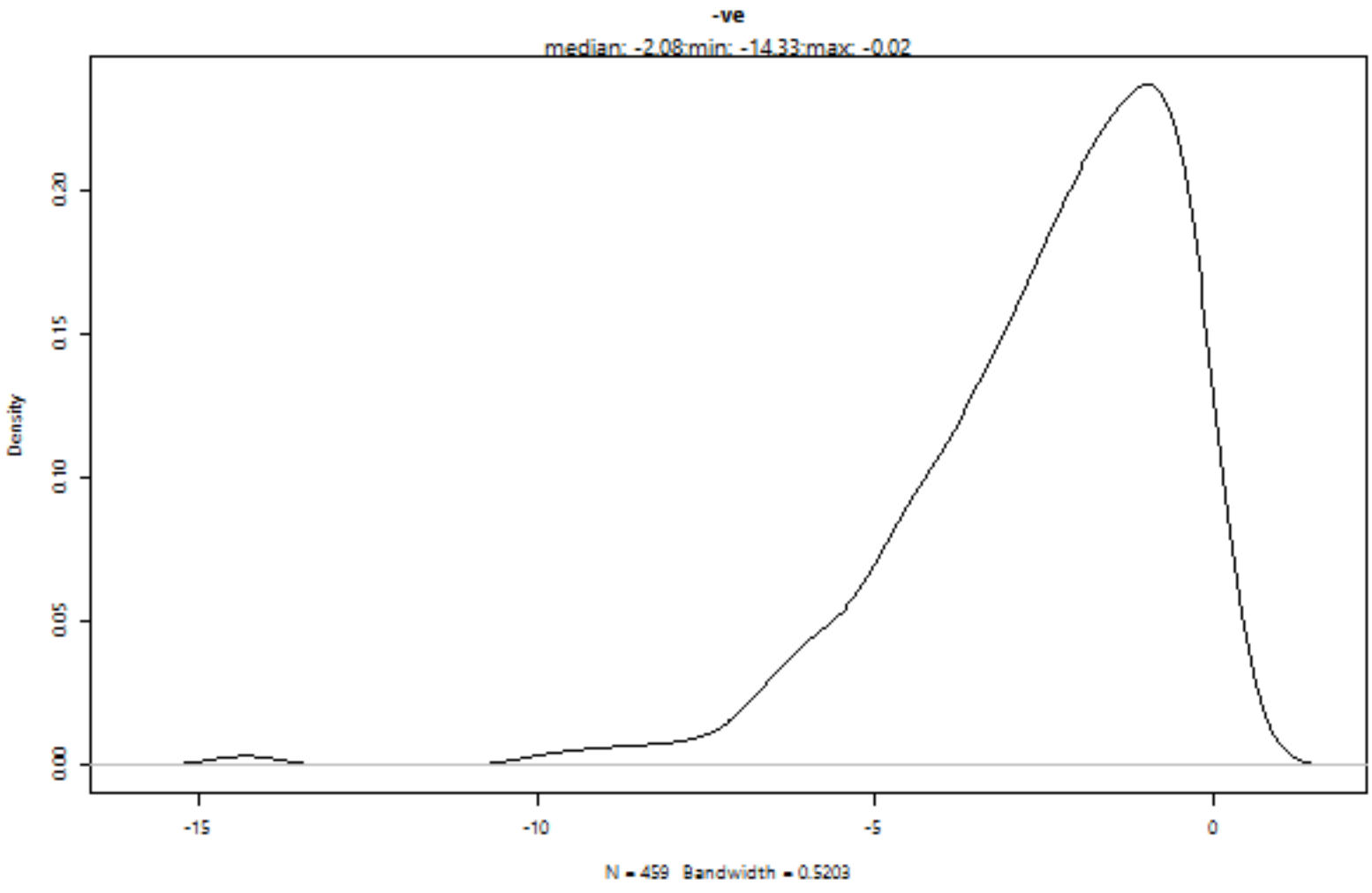
-ve
median: -2.08;min: -14.33;max: -0.02
Density
0.00
0.05
0.10
0.15
0.20
-15
-10
-5
0
N = 459 Bandwidth = 0.5203

@StockViz

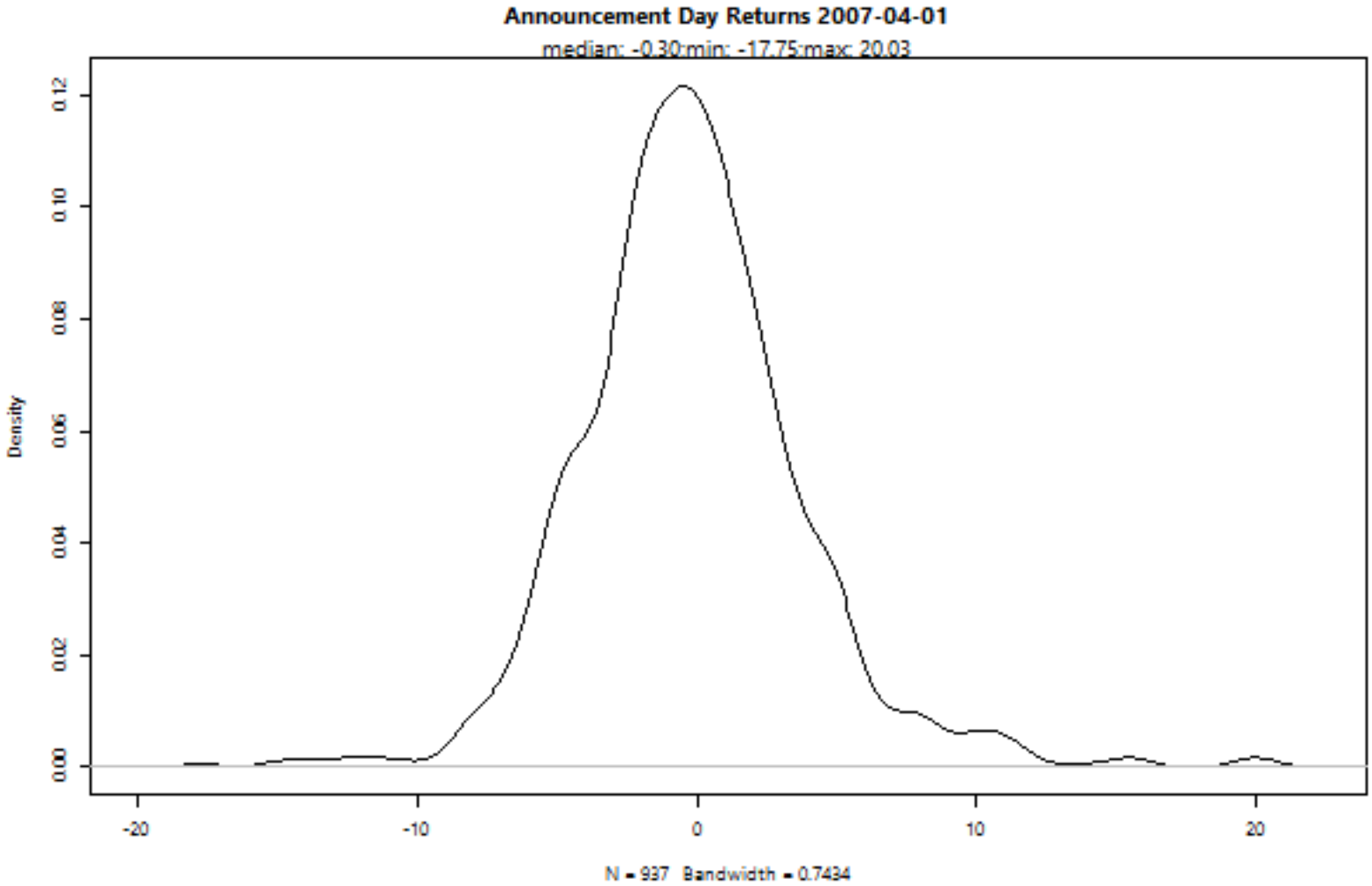
Announcement Day Returns 2007-04-01
median: -0.30;min: -17.75;max: 20.03
Density
0.00
0.02
0.04
0.06
0.08
0.10
0.12
-20
-10
0
10
20
N = 937 Bandwidth = 0.7434

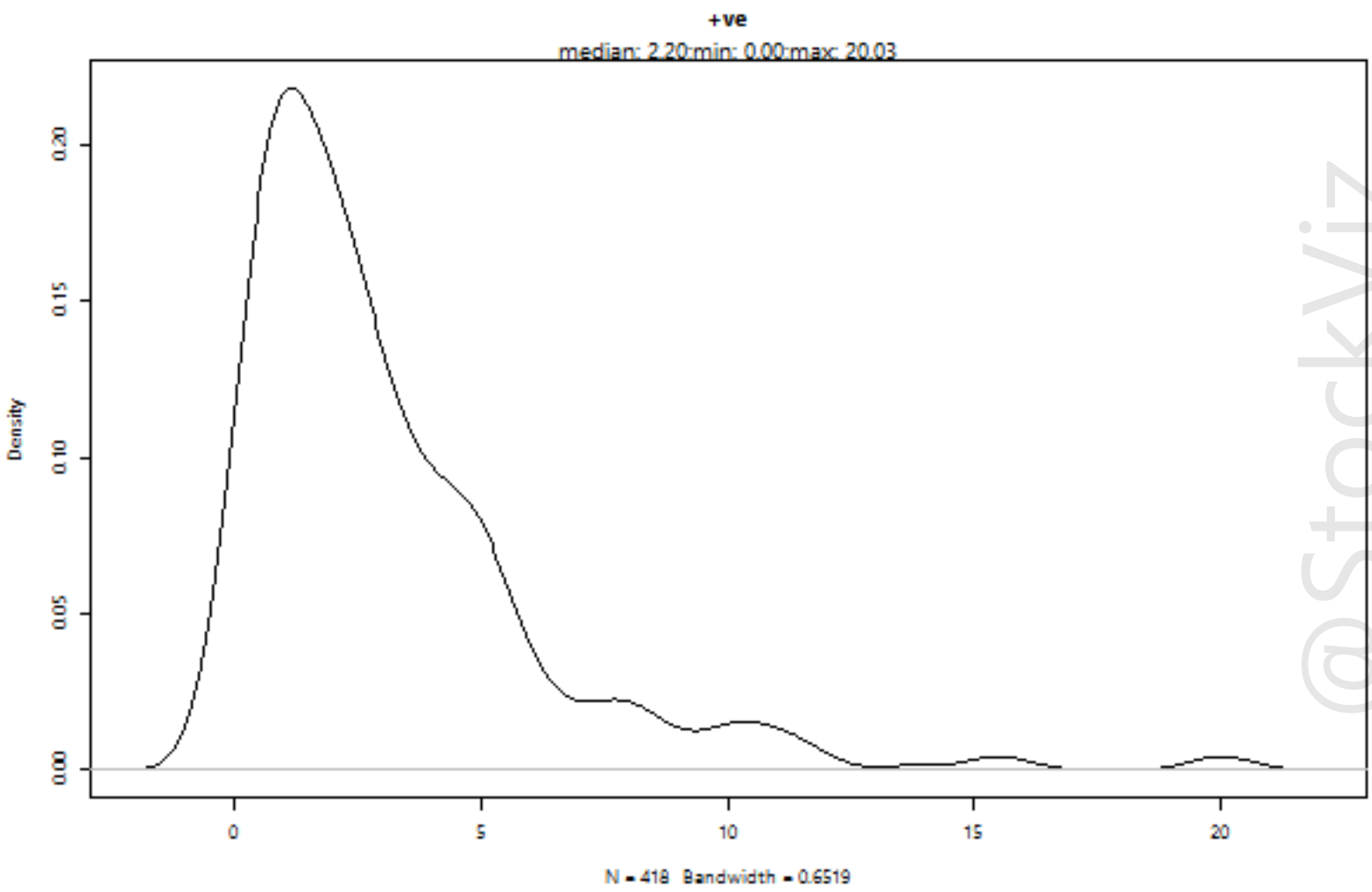
+ve
median: 2.20;min: 0.00;max: 20.03
Density
0.00
0.05
0.10
0.15
0.20
0
5
10
15
20
N = 418 Bandwidth = 0.6519

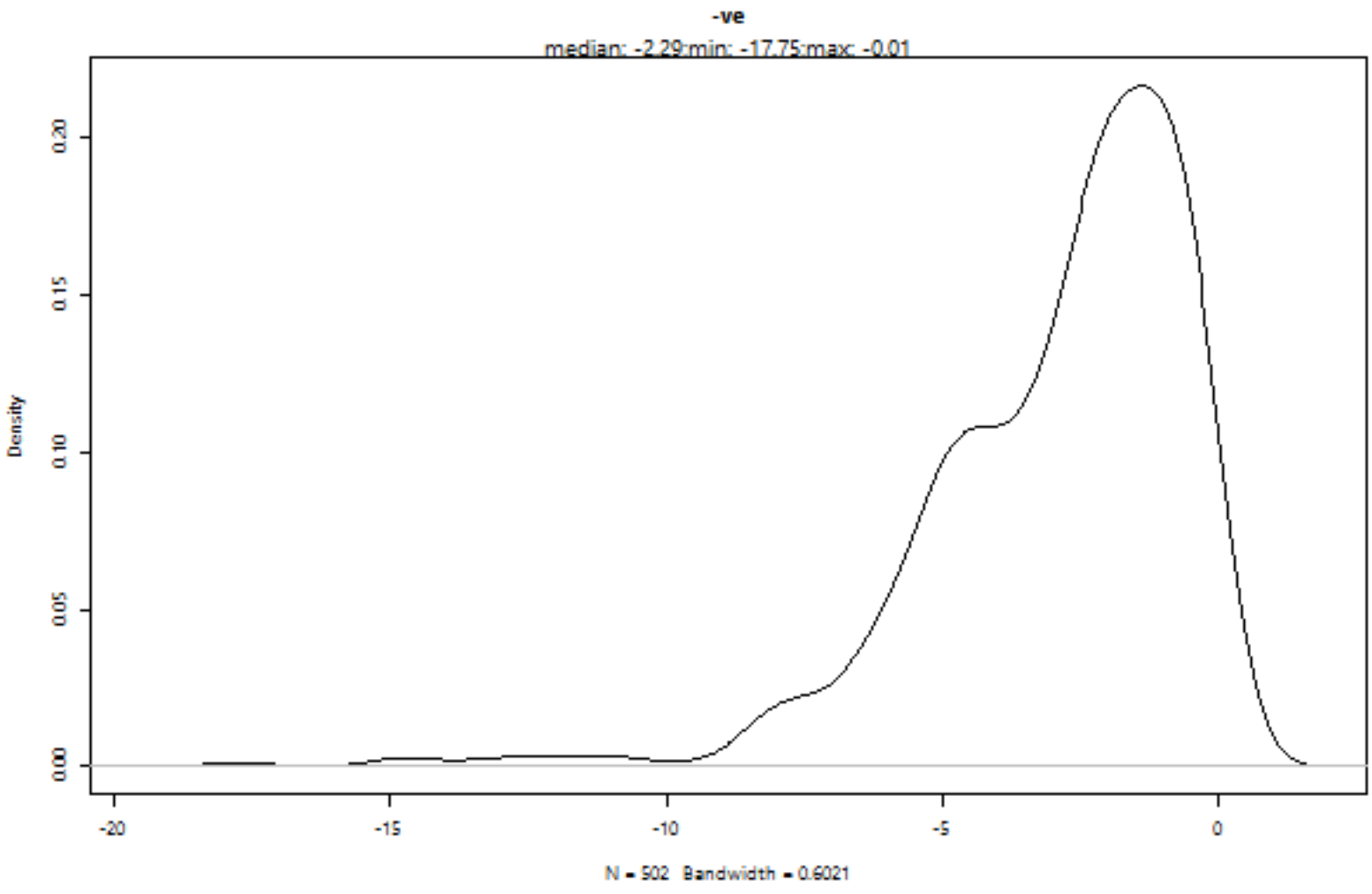
-ve
median: -2.29;min: -17.75;max: -0.01
Density
0.00
0.05
0.10
0.15
0.20
-20
-15
-10
-5
0
N = 502 Bandwidth = 0.6021

@StockViz

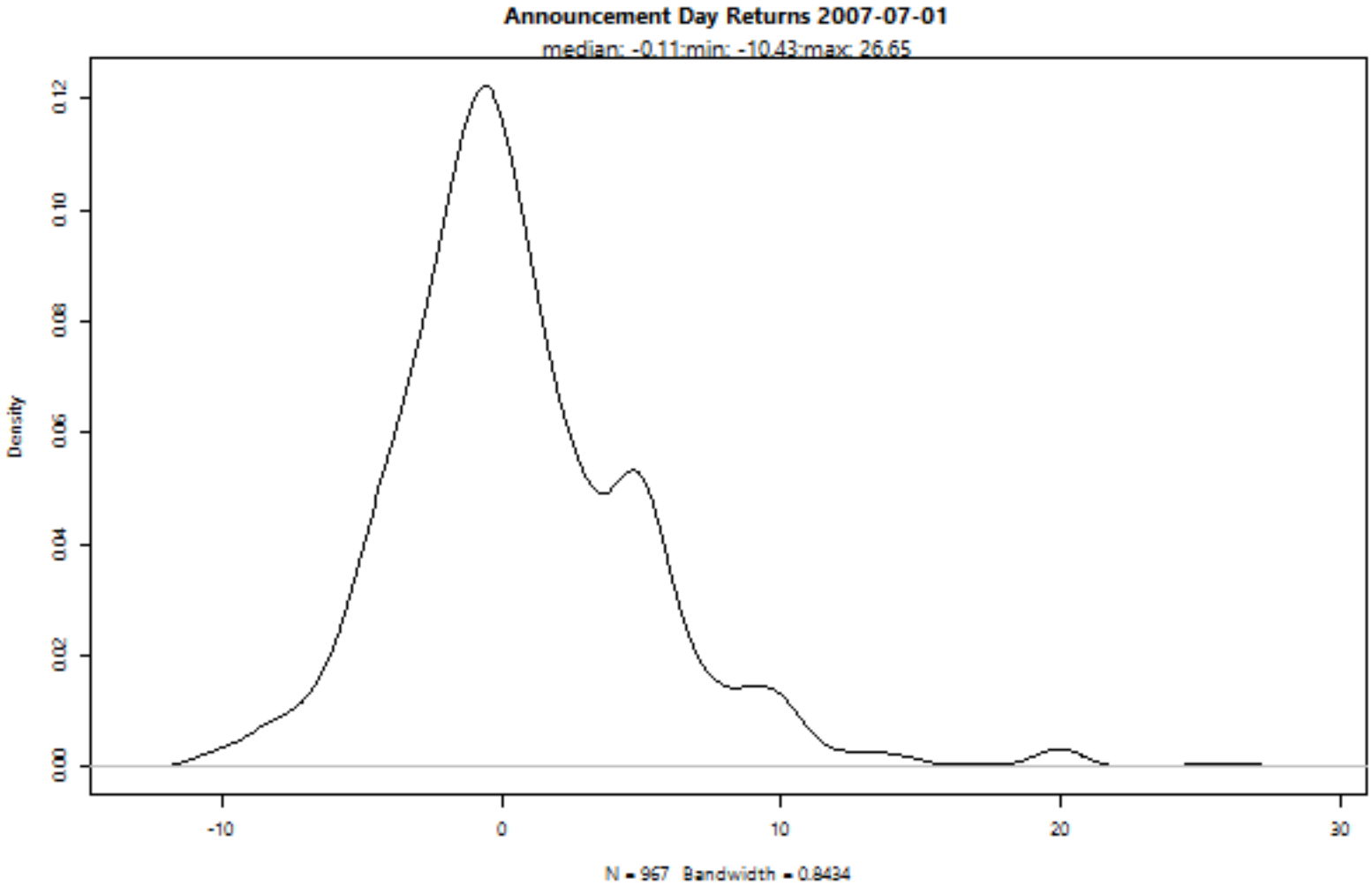
Announcement Day Returns 2007-07-01
median: -0.11;min: -10.43;max: 26.65
Density
0.00
0.02
0.04
0.06
0.08
0.10
0.12
-10
0
10
20
30
N = 967 Bandwidth = 0.8434

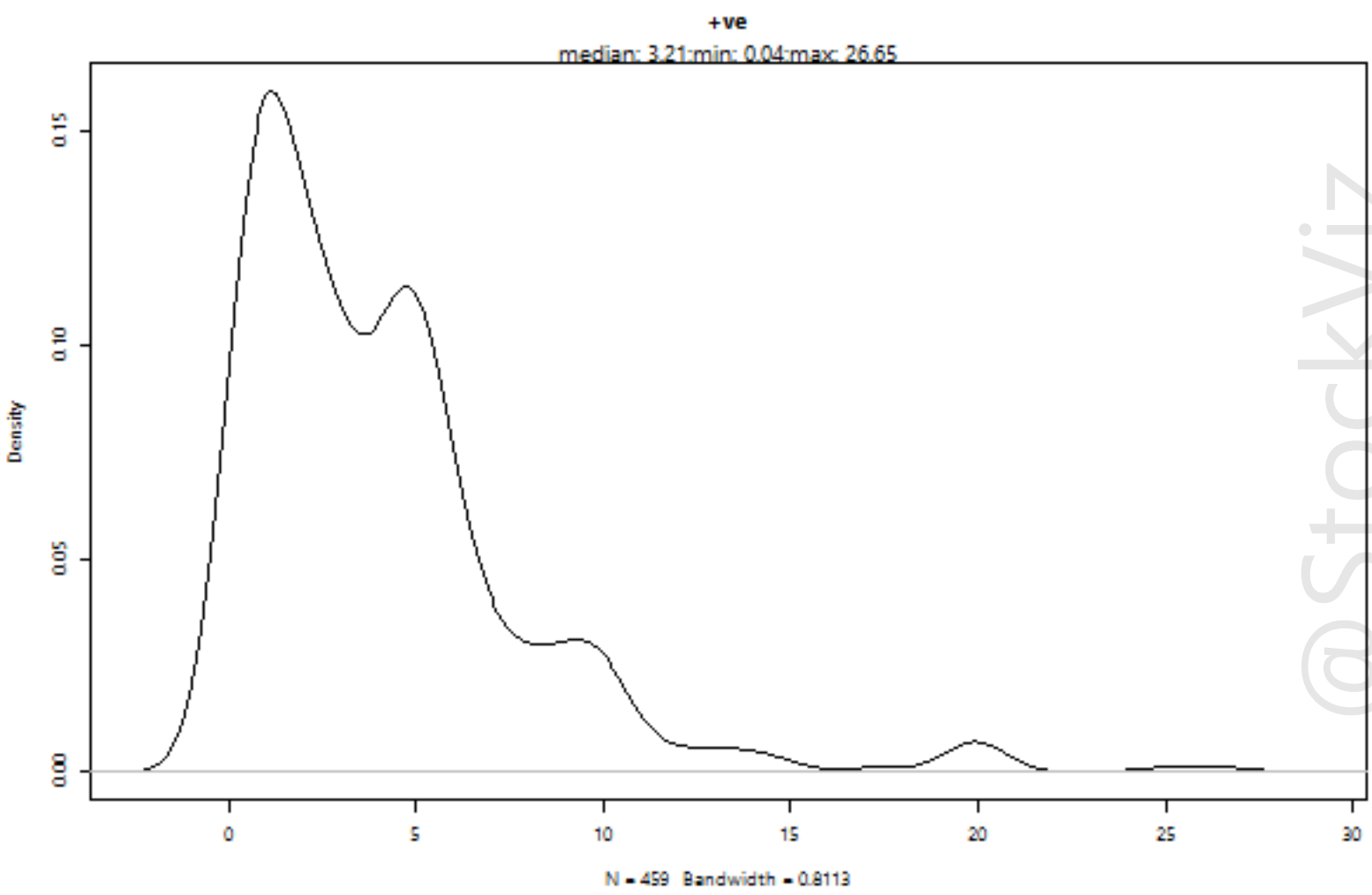
+ve
median: 3.21;min: 0.04;max: 26.65
Density
0.00
0.05
0.10
0.15
0
5
10
15
20
25
30
N = 459 Bandwidth = 0.8113

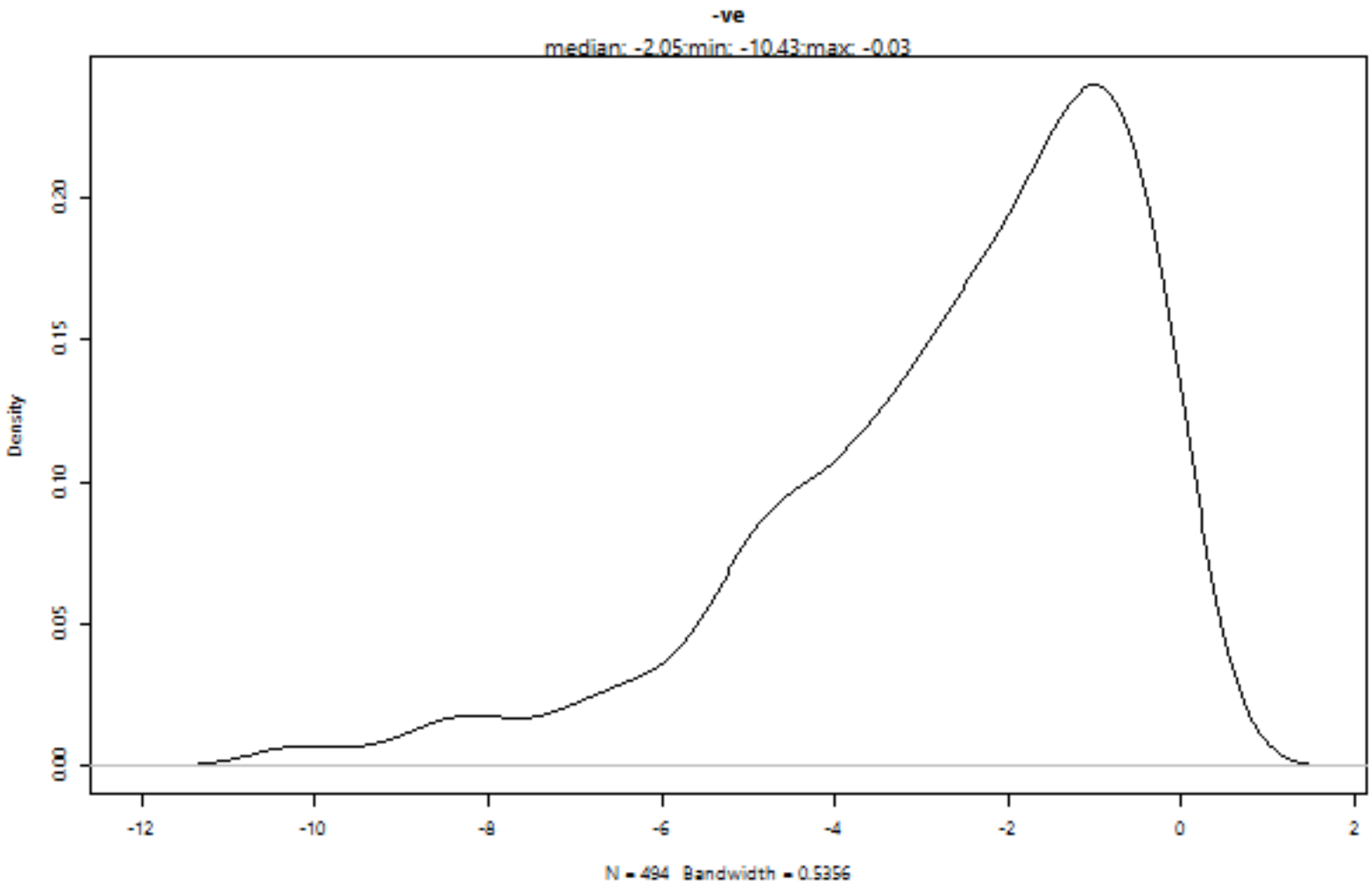
-ve
median: -2.05;min: -10.43;max: -0.03
Density
0.00
0.05
0.10
0.15
0.20
-12
-10
-8
-6
-4
-2
0
2
N = 494 Bandwidth = 0.5356

@StockViz

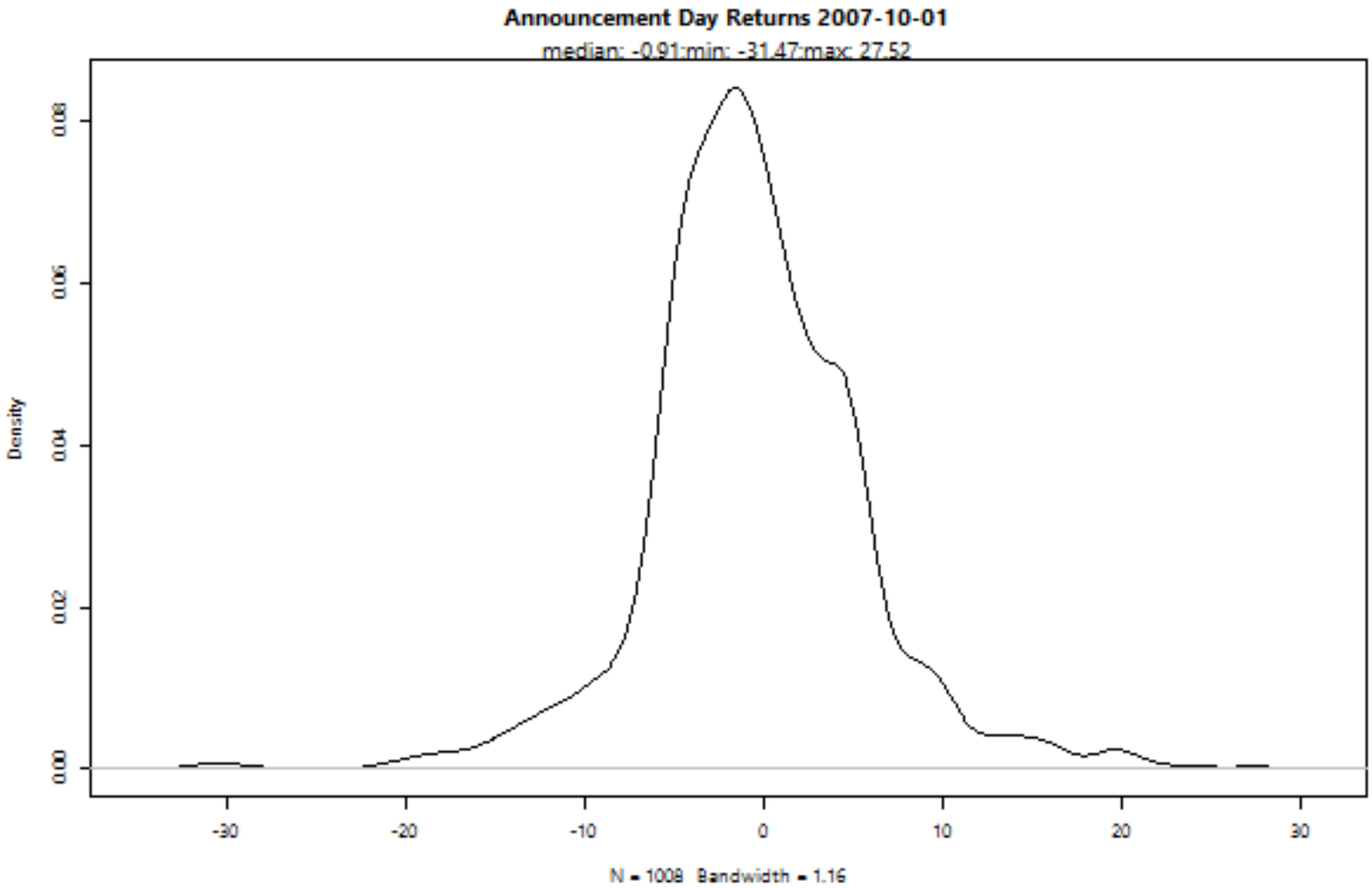
Announcement Day Returns 2007-10-01
median: -0.91;min: -31.47;max: 27.52
Density
0.00
0.02
0.04
0.06
0.08
-30
-20
-10
0
10
20
30
N = 1009 Bandwidth = 1.16

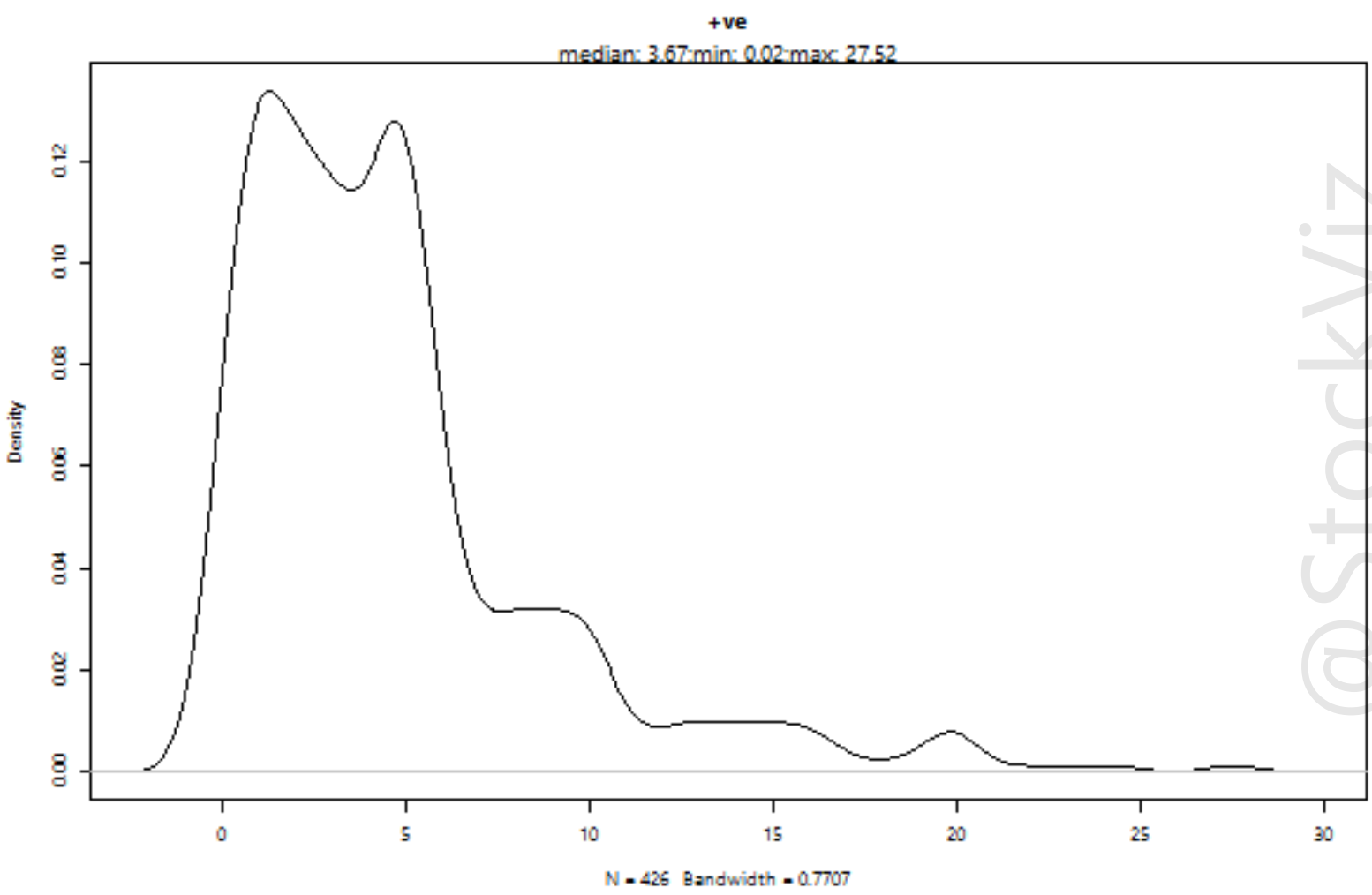
+ve
median: 3.67;min: 0.02;max: 27.52
Density
0.00
0.02
0.04
0.06
0.08
0.10
0.12
0
5
10
15
20
25
30
N = 426 Bandwidth = 0.7707

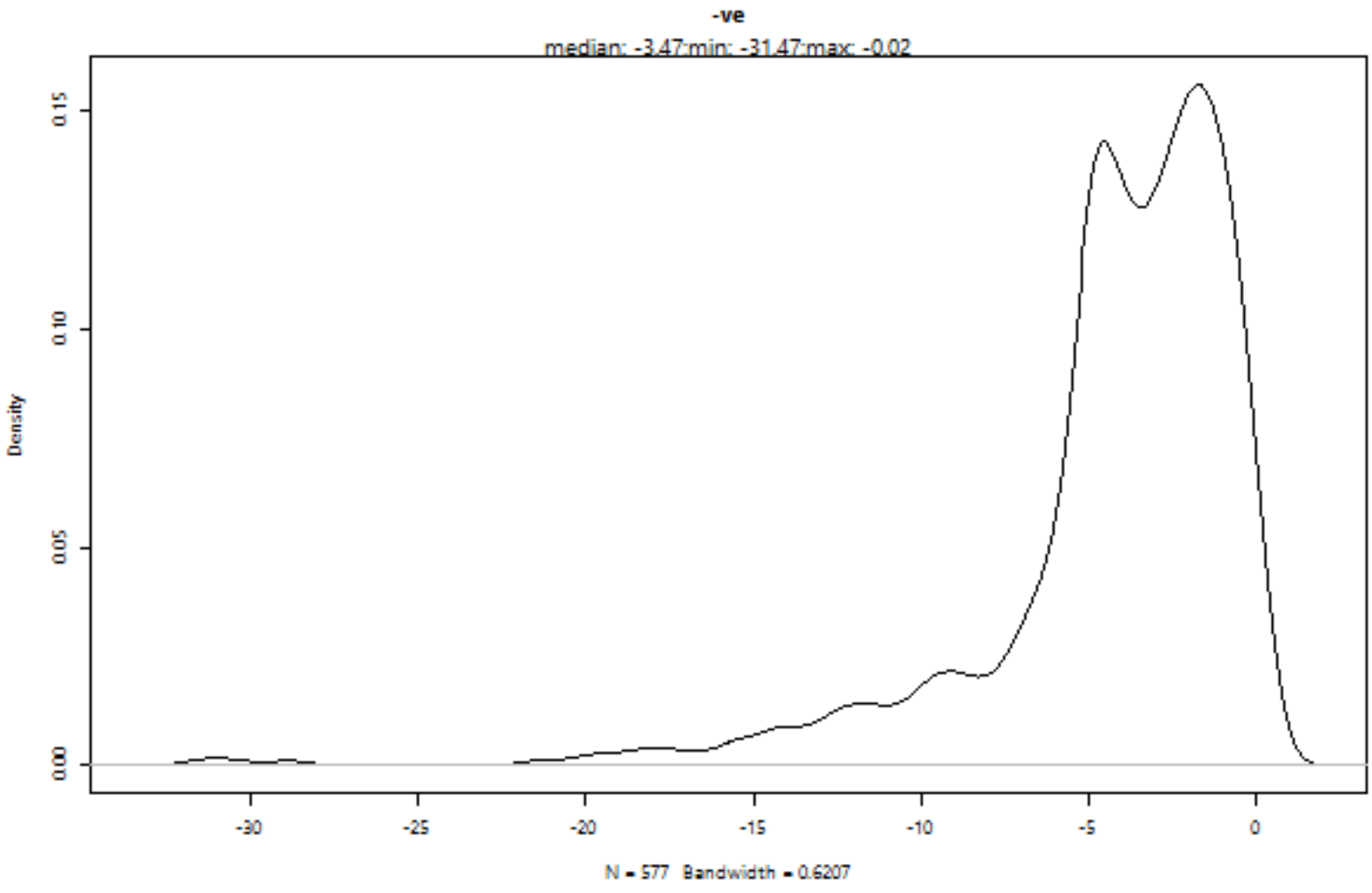
-ve
median: -3.47;min: -31.47;max: -0.02
Density
0.00
0.05
0.10
0.15
-30
-25
-20
-15
-10
-5
0
N = 577 Bandwidth = 0.6207

@StockViz

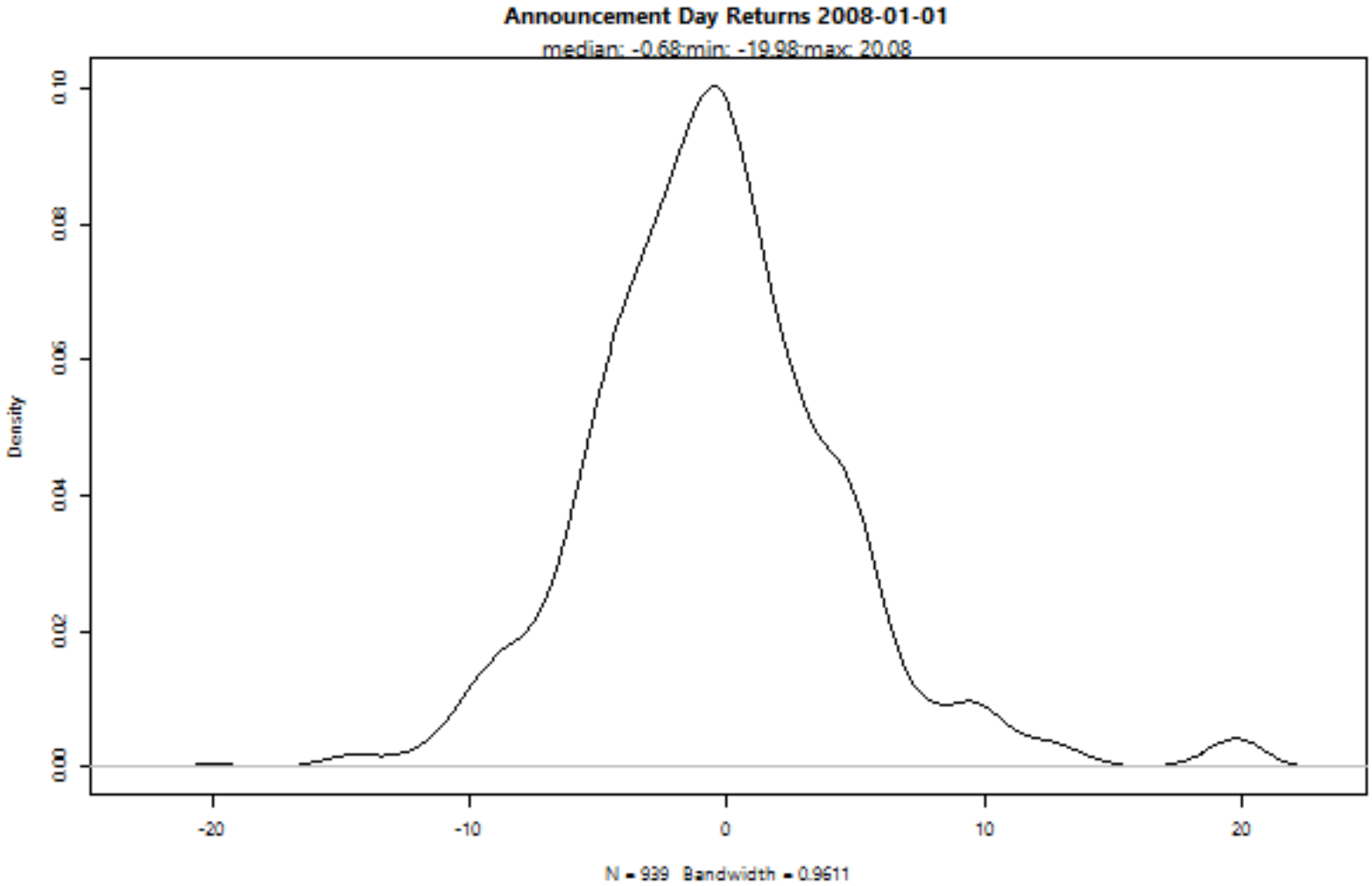
Announcement Day Returns 2008-01-01
median: -0.68;min: -19.98;max: 20.08
Density
0.00
0.02
0.04
0.06
0.08
0.10
-20
-10
0
10
20
N = 939 Bandwidth = 0.9611

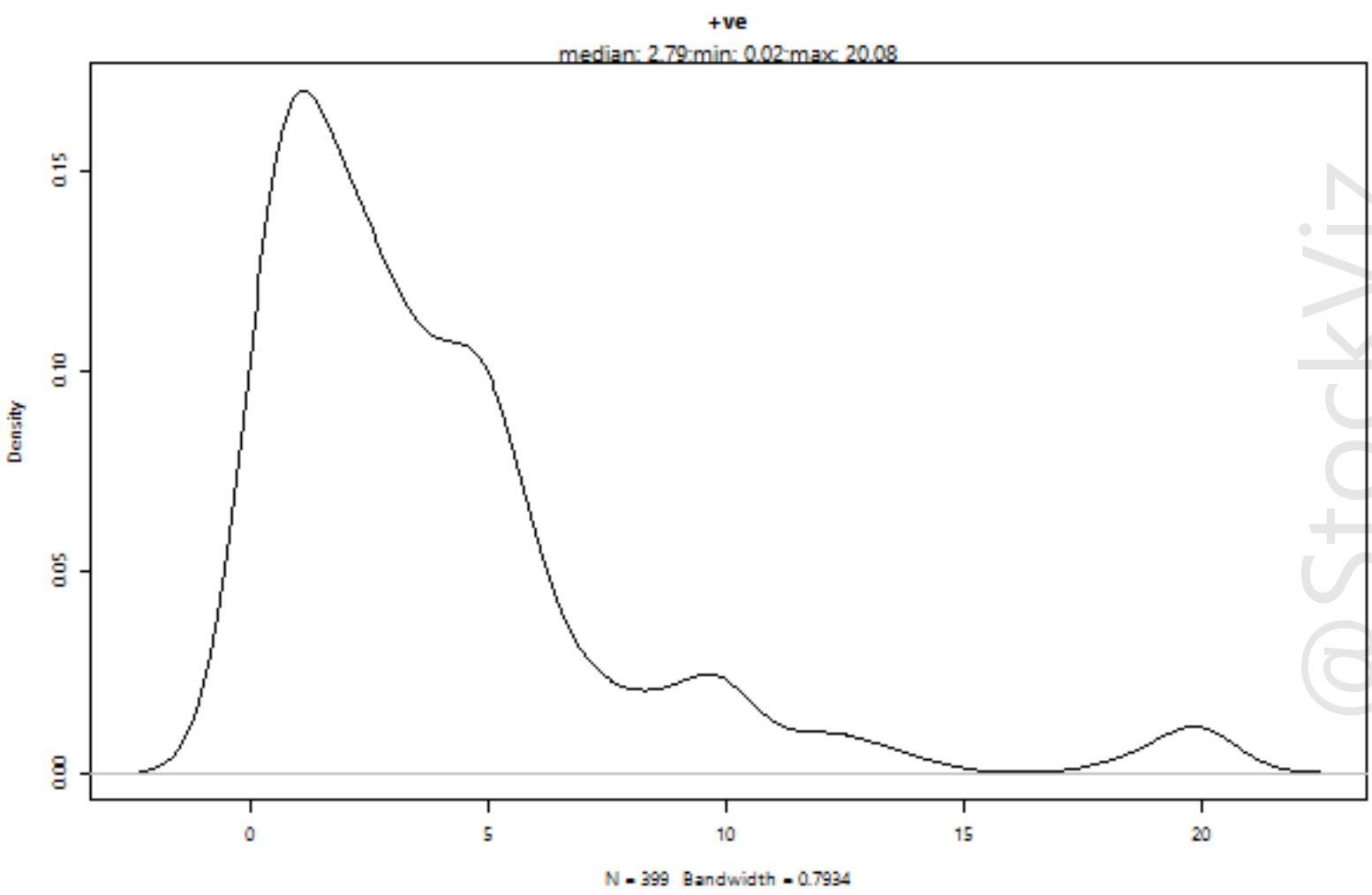
+ve
median: 2.79;min: 0.02;max: 20.08
Density
0.00
0.05
0.10
0.15
0
5
10
15
20
N = 399 Bandwidth = 0.7934

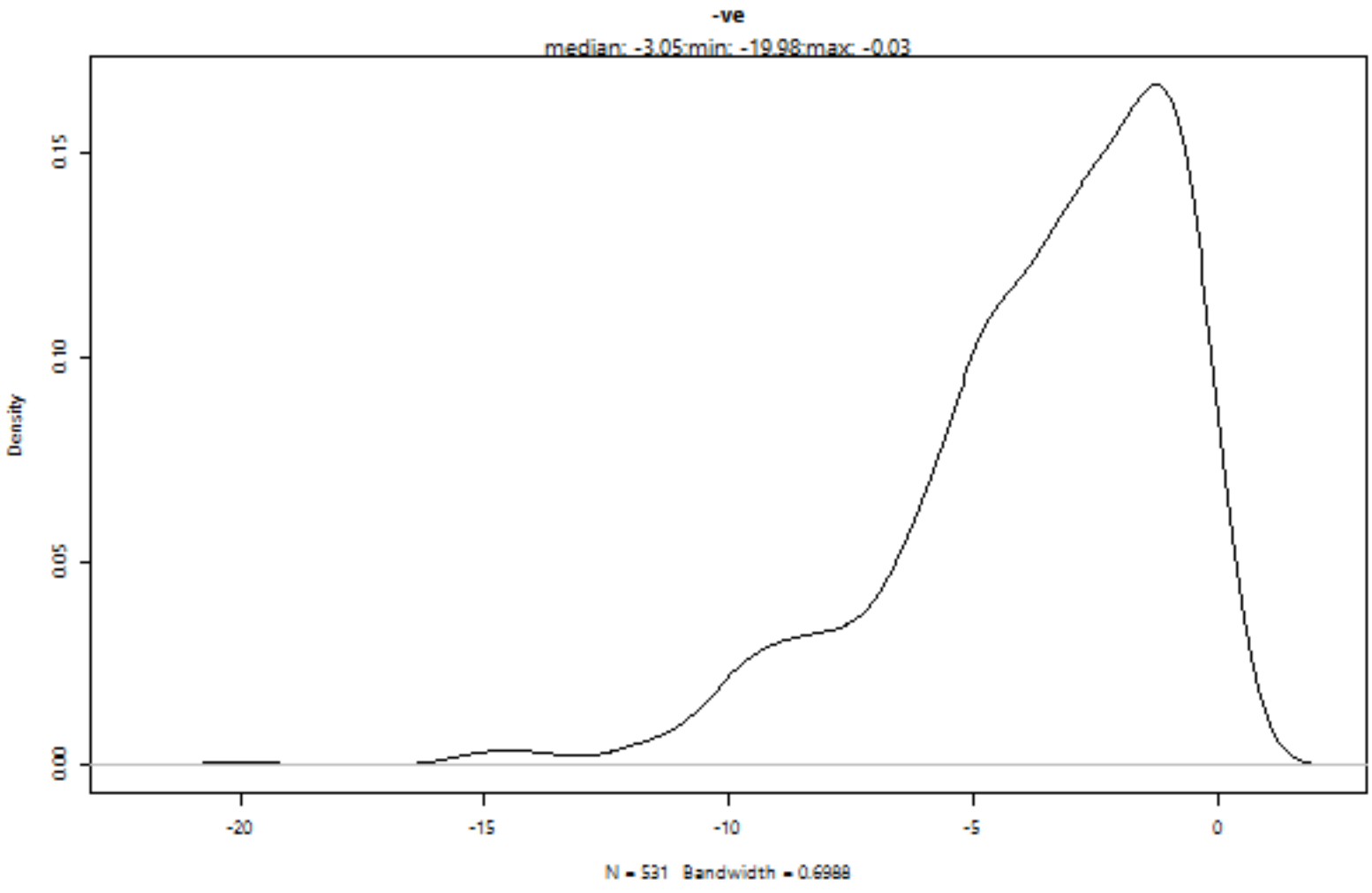
-ve
median: -3.05;min: -19.98;max: -0.03
Density
0.00
0.05
0.10
0.15
-20
-15
-10
-5
0
N = 531 Bandwidth = 0.6988

@StockViz

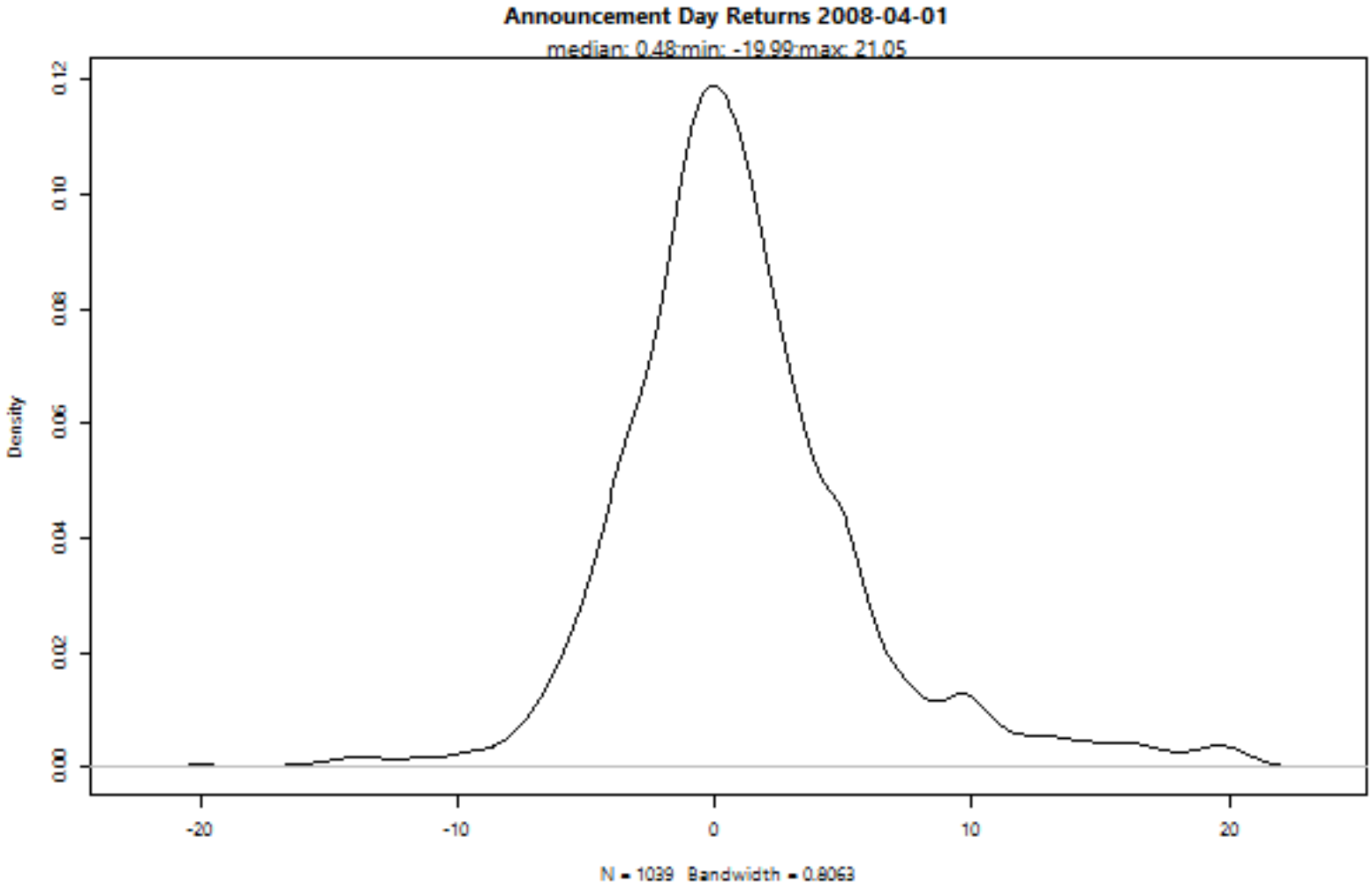
Announcement Day Returns 2008-04-01
median: 0.48;min: -19.99;max: 21.05
Density
0.00
0.02
0.04
0.06
0.08
0.10
0.12
-20
-10
0
10
20
N = 1039 Bandwidth = 0.8063

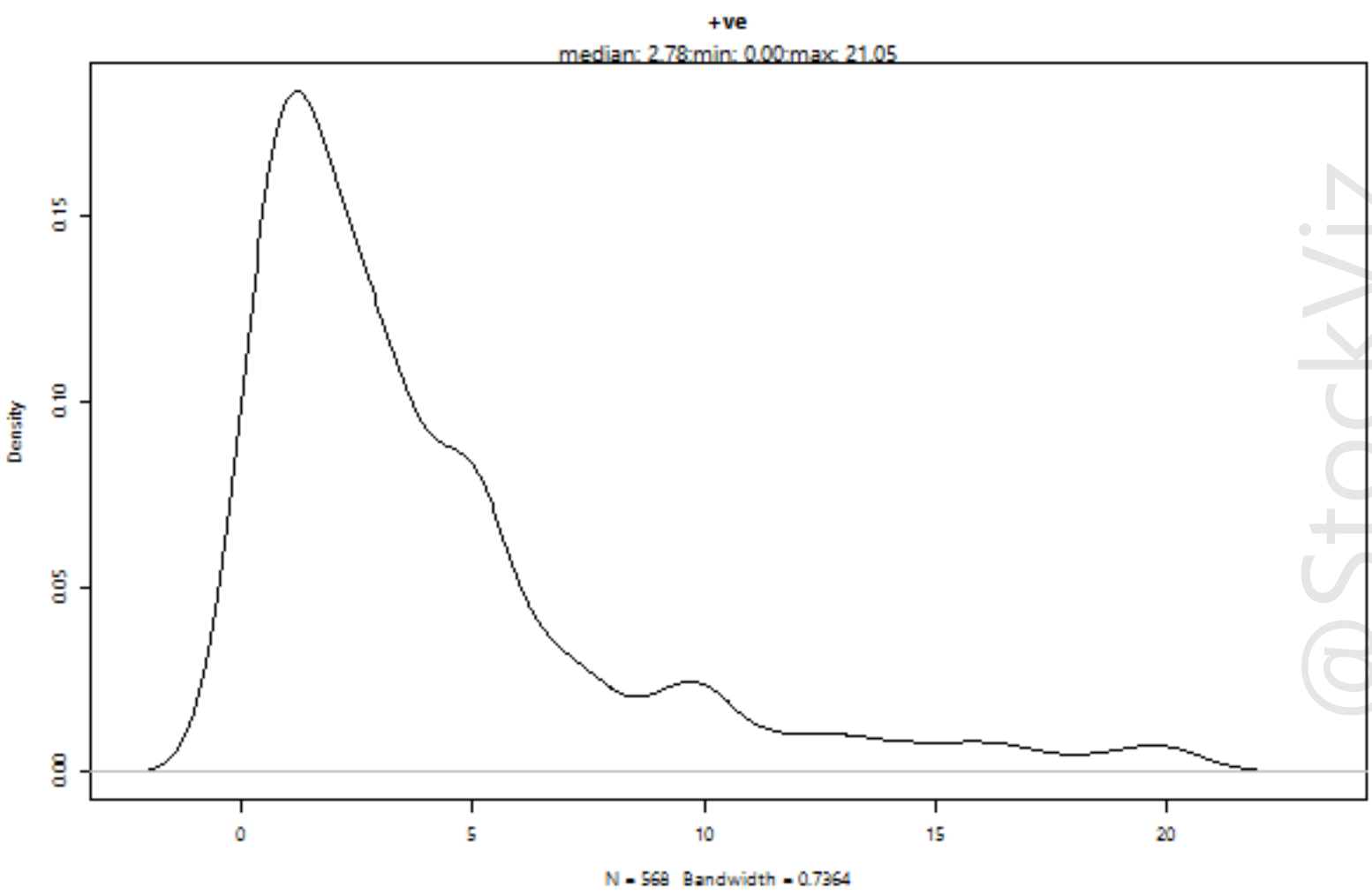
+ve
median: 2.78;min: 0.00;max: 21.05
Density
0.00
0.05
0.10
0.15
0
5
10
15
20
N = 568 Bandwidth = 0.7364

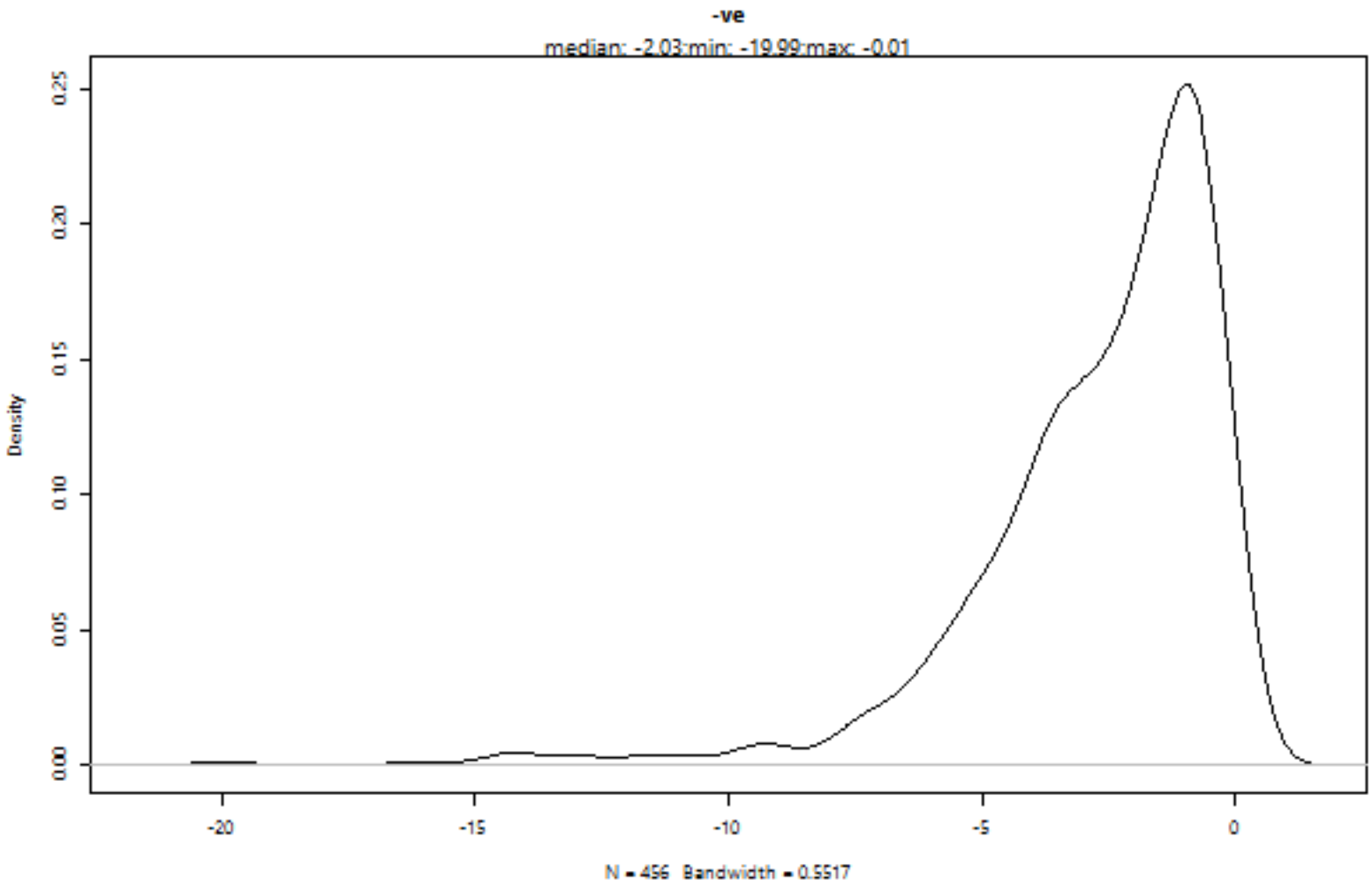
-ve
median: -2.03;min: -19.99;max: -0.01
Density
0.00
0.05
0.10
0.15
0.20
0.25
-20
-15
-10
-5
0
N = 456 Bandwidth = 0.5517

@StockViz

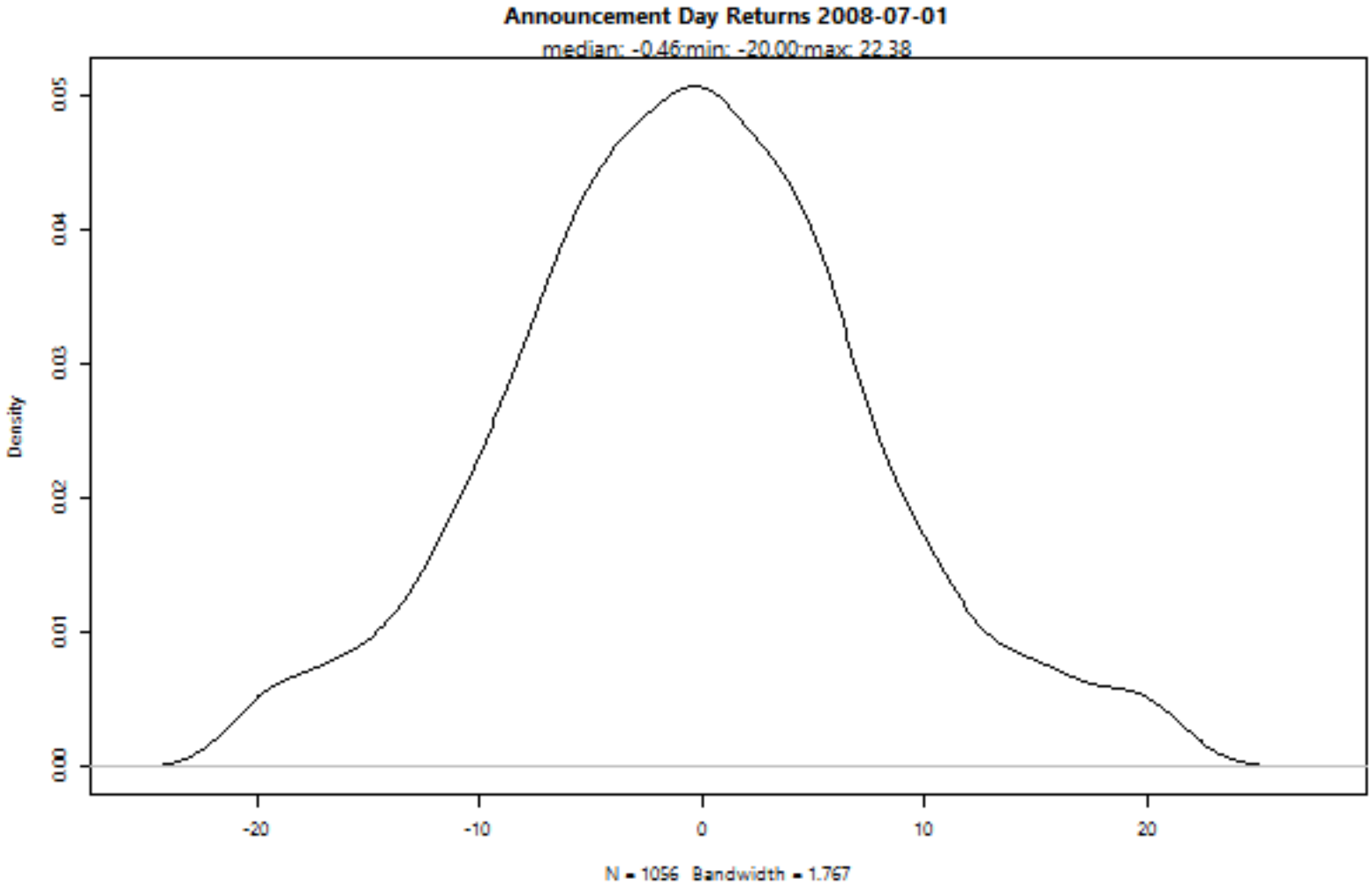
Announcement Day Returns 2008-07-01
median: -0.46;min: -20.00;max: 22.38
Density
0.00
0.01
0.02
0.03
0.04
0.05
-20
-10
0
10
20
N = 1056 Bandwidth = 1.767

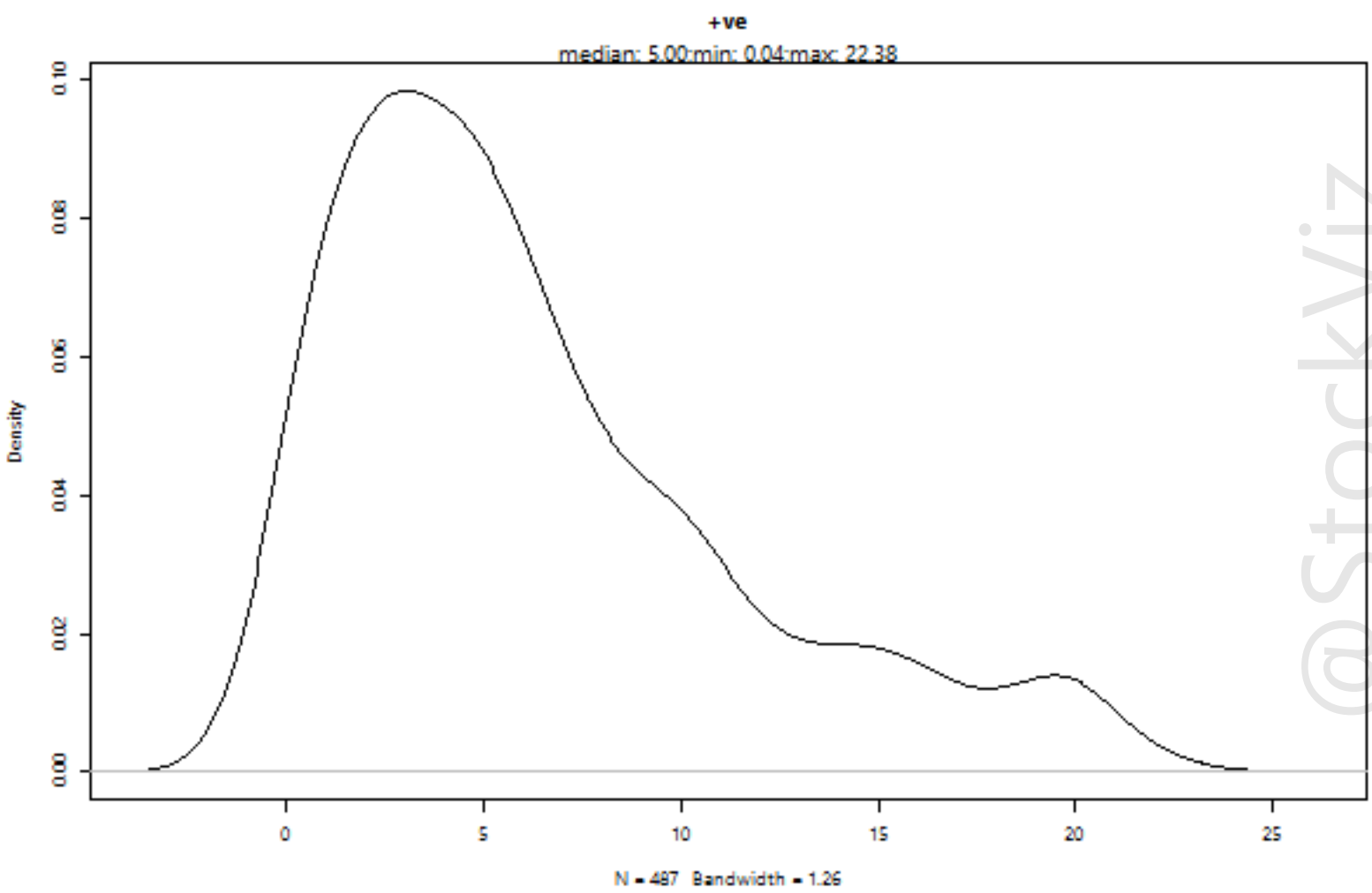
+ve
median: 5.00;min: 0.04;max: 22.38
Density
0.00
0.02
0.04
0.06
0.08
0.10
0
5
10
15
20
25
N = 487 Bandwidth = 1.26

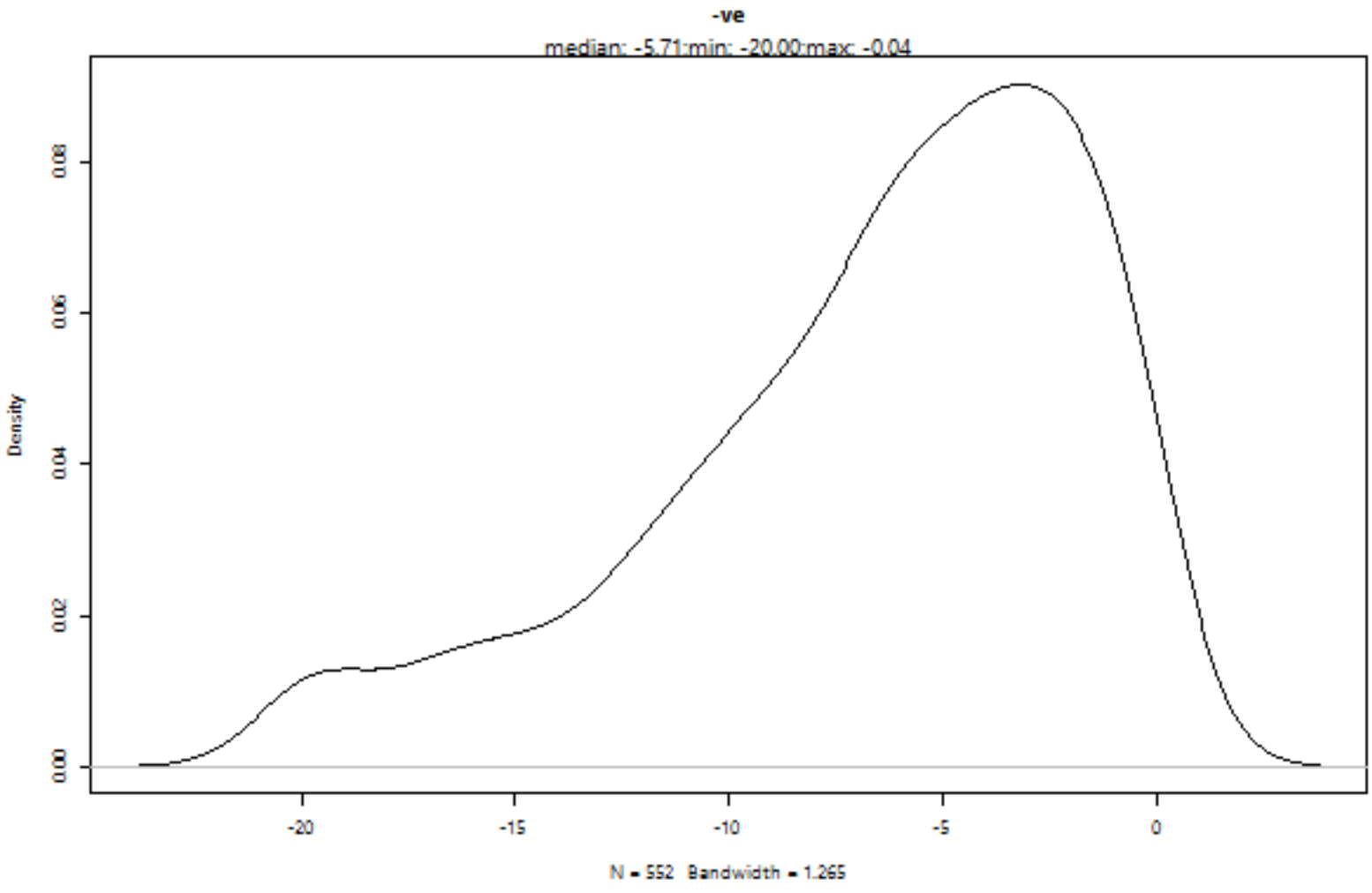
-ve
median: -5.71;min: -20.00;max: -0.04
Density
0.00
0.02
0.04
0.06
0.08
-20
-15
-10
-5
0
N = 552 Bandwidth = 1.265

@StockViz

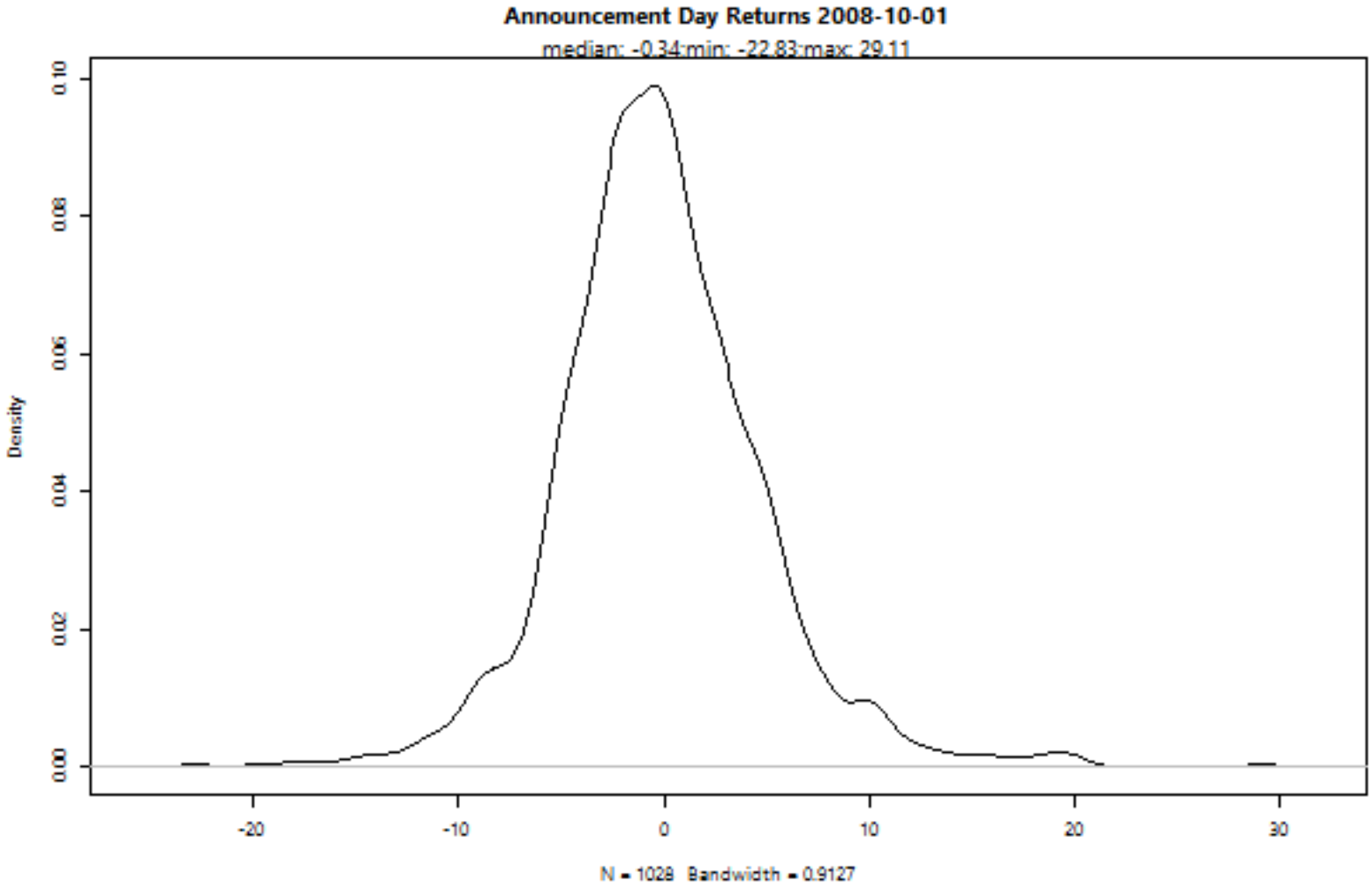
Announcement Day Returns 2008-10-01
median: -0.34;min: -22.83;max: 29.11
Density
0.00
0.02
0.04
0.06
0.08
0.10
-20
-10
0
10
20
30
N = 1028 Bandwidth = 0.9127

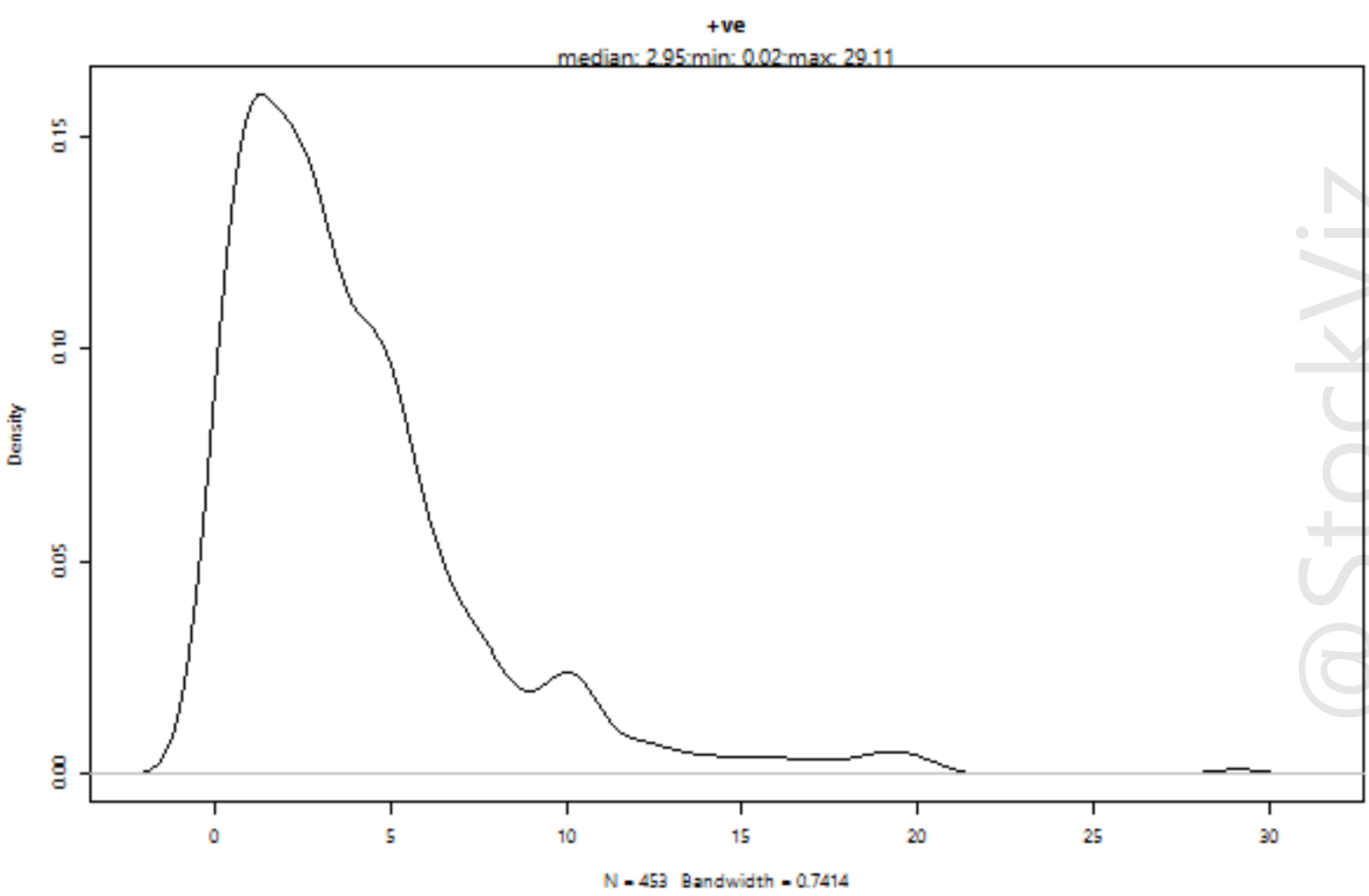
+ve
median: 2.95;min: 0.02;max: 29.11
Density
0.00
0.05
0.10
0.15
0
5
10
15
20
25
30
N = 453 Bandwidth = 0.7414

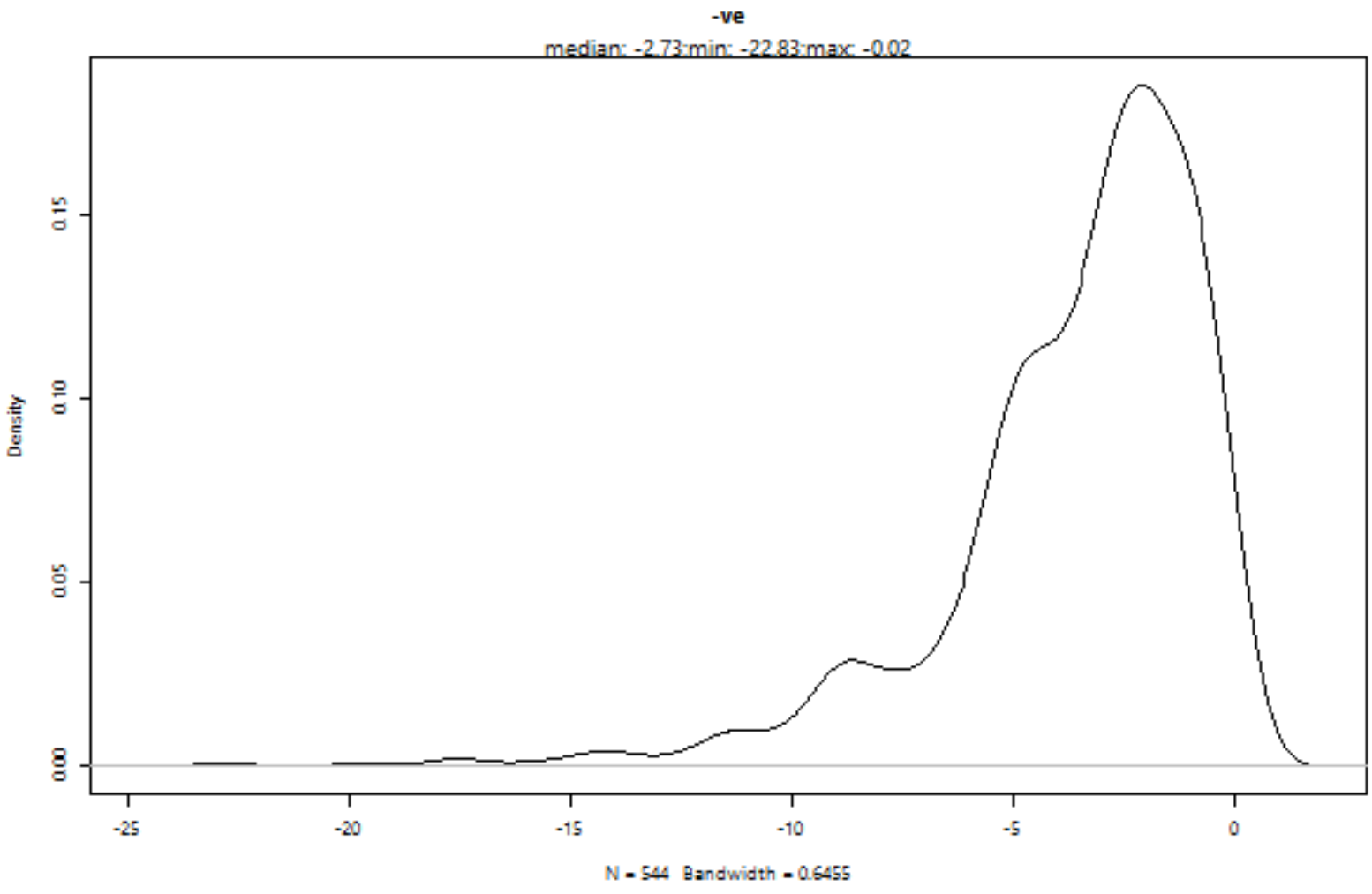
-ve
median: -2.73;min: -22.83;max: -0.02
Density
0.00
0.05
0.10
0.15
-25
-20
-15
-10
-5
0
N = 544 Bandwidth = 0.6455

@StockViz

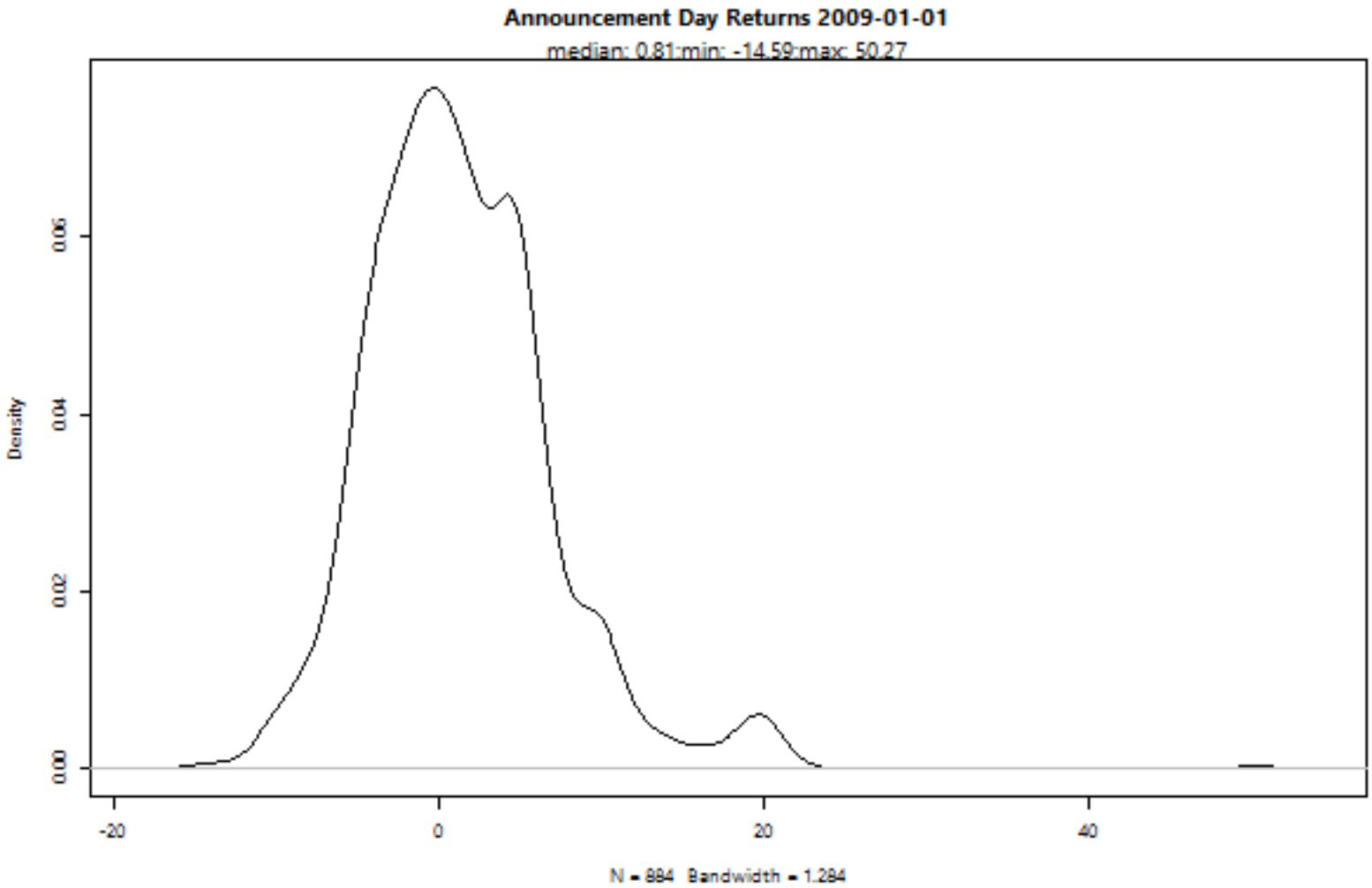
Announcement Day Returns 2009-01-01
median: 0.81;min: -14.59;max: 50.27
Density
0.00
0.02
0.04
0.06
-20
0
20
40
N = 884 Bandwidth = 1.284

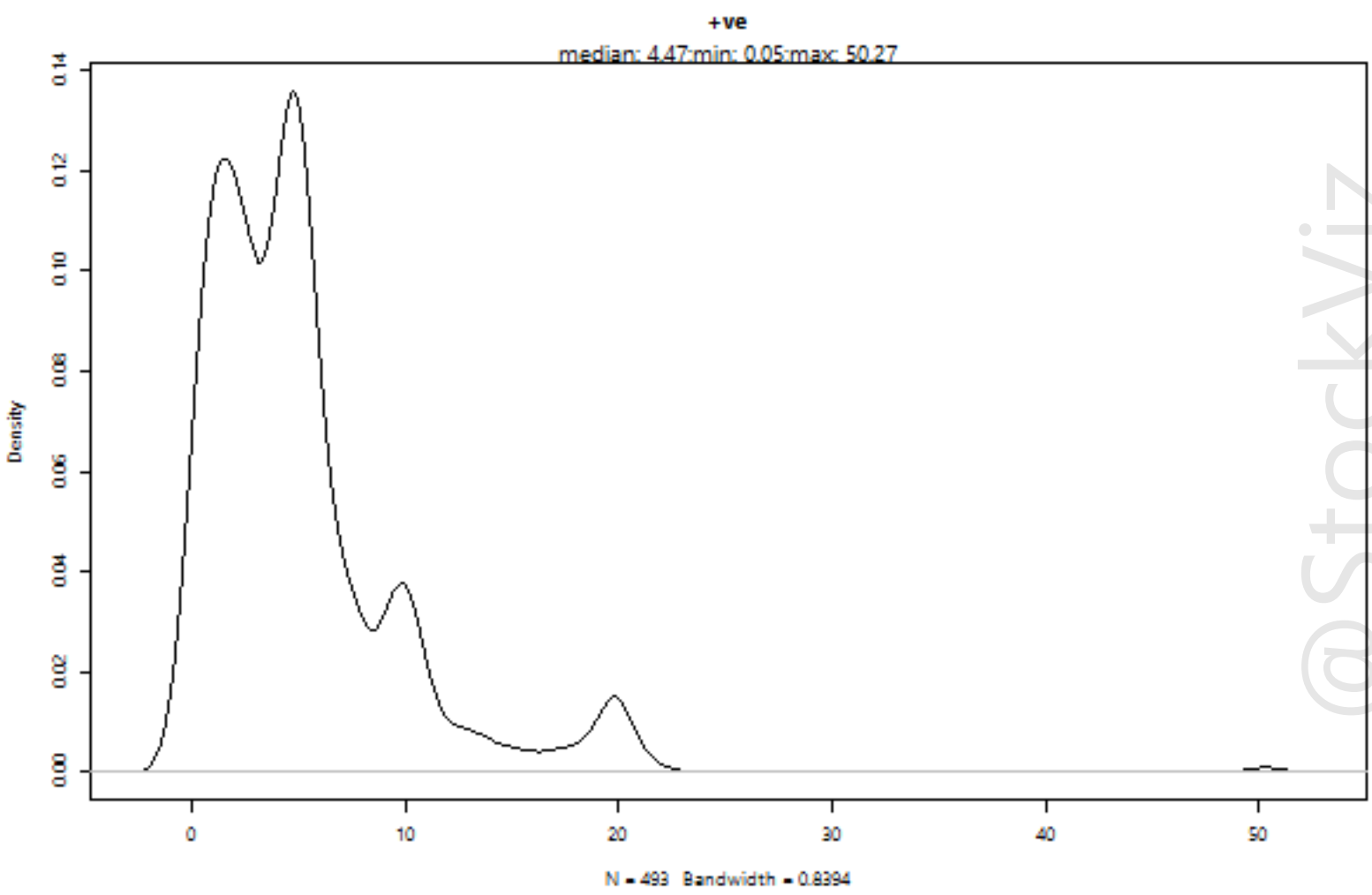
+ve
median: 4.47;min: 0.05;max: 50.27
Density
0.00
0.02
0.04
0.06
0.08
0.10
0.12
0.14
0
10
20
30
40
50
N = 493 Bandwidth = 0.8394

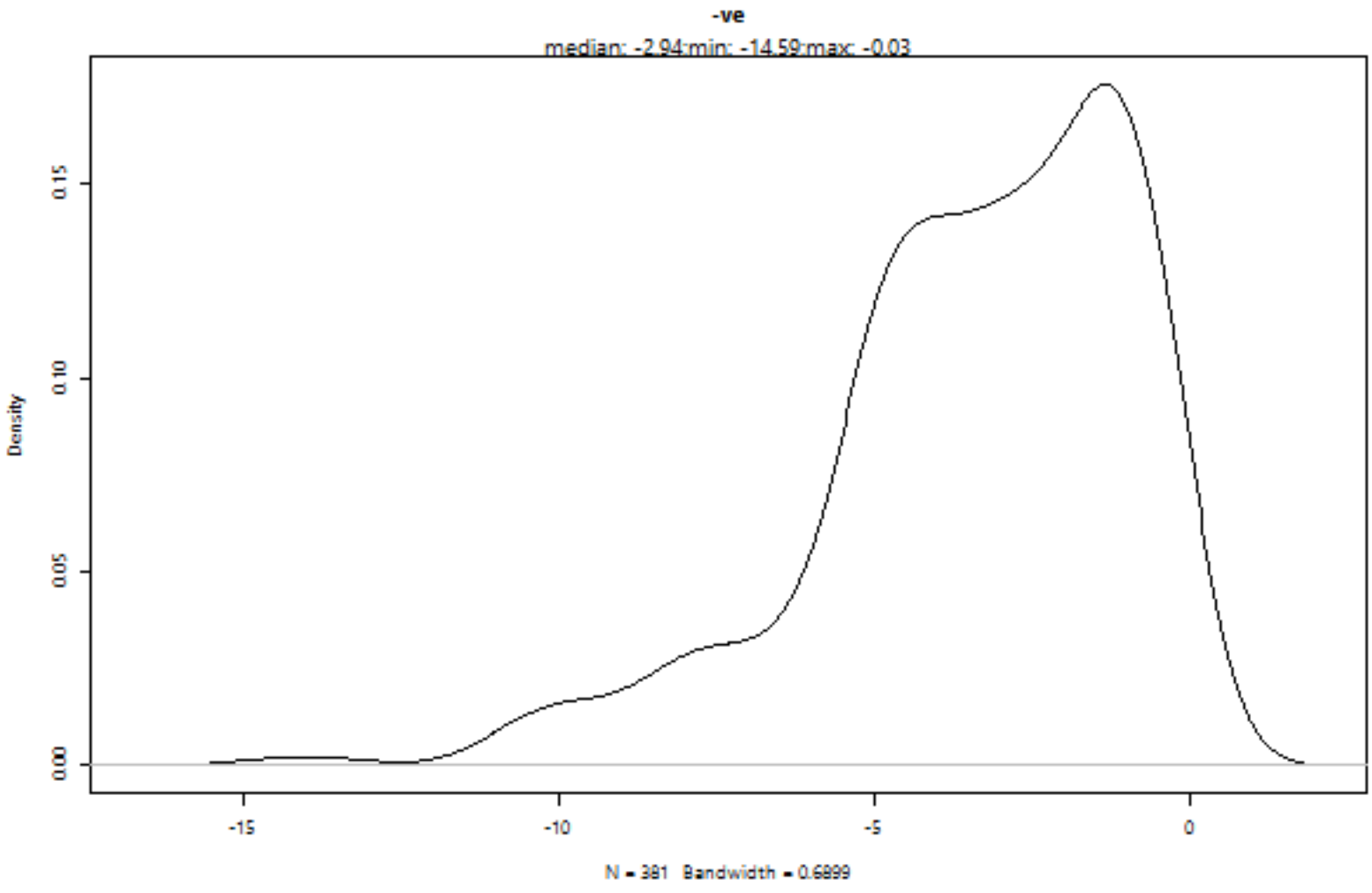
-ve
median: -2.94;min: -14.59;max: -0.03
Density
0.00
0.05
0.10
0.15
-15
-10
-5
0
N = 381 Bandwidth = 0.6899

@StockViz

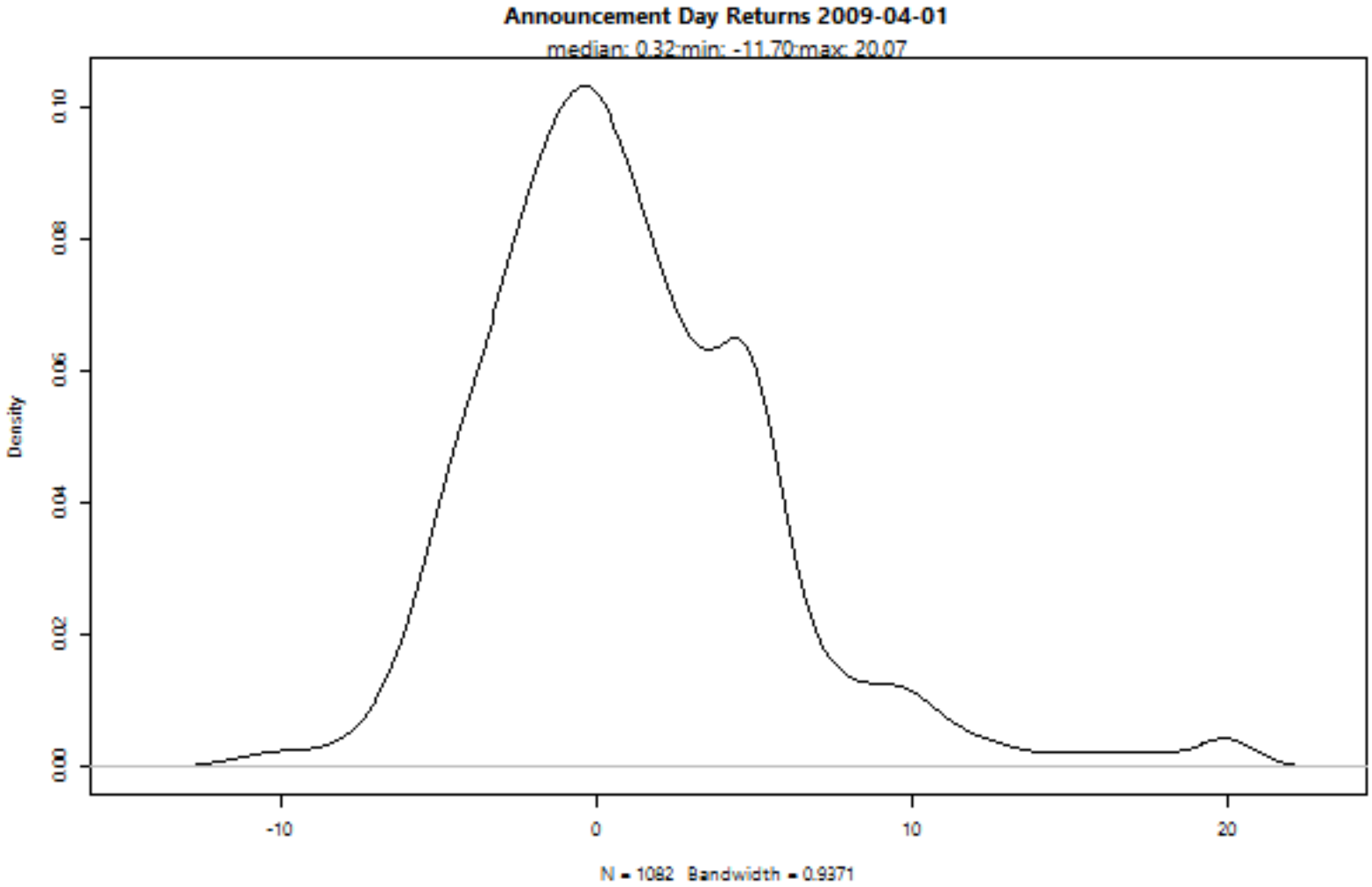
Announcement Day Returns 2009-04-01
median: 0.32;min: -11.70;max: 20.07
Density
0.00
0.02
0.04
0.06
0.08
0.10
-10
0
10
20
N = 1082 Bandwidth = 0.9371

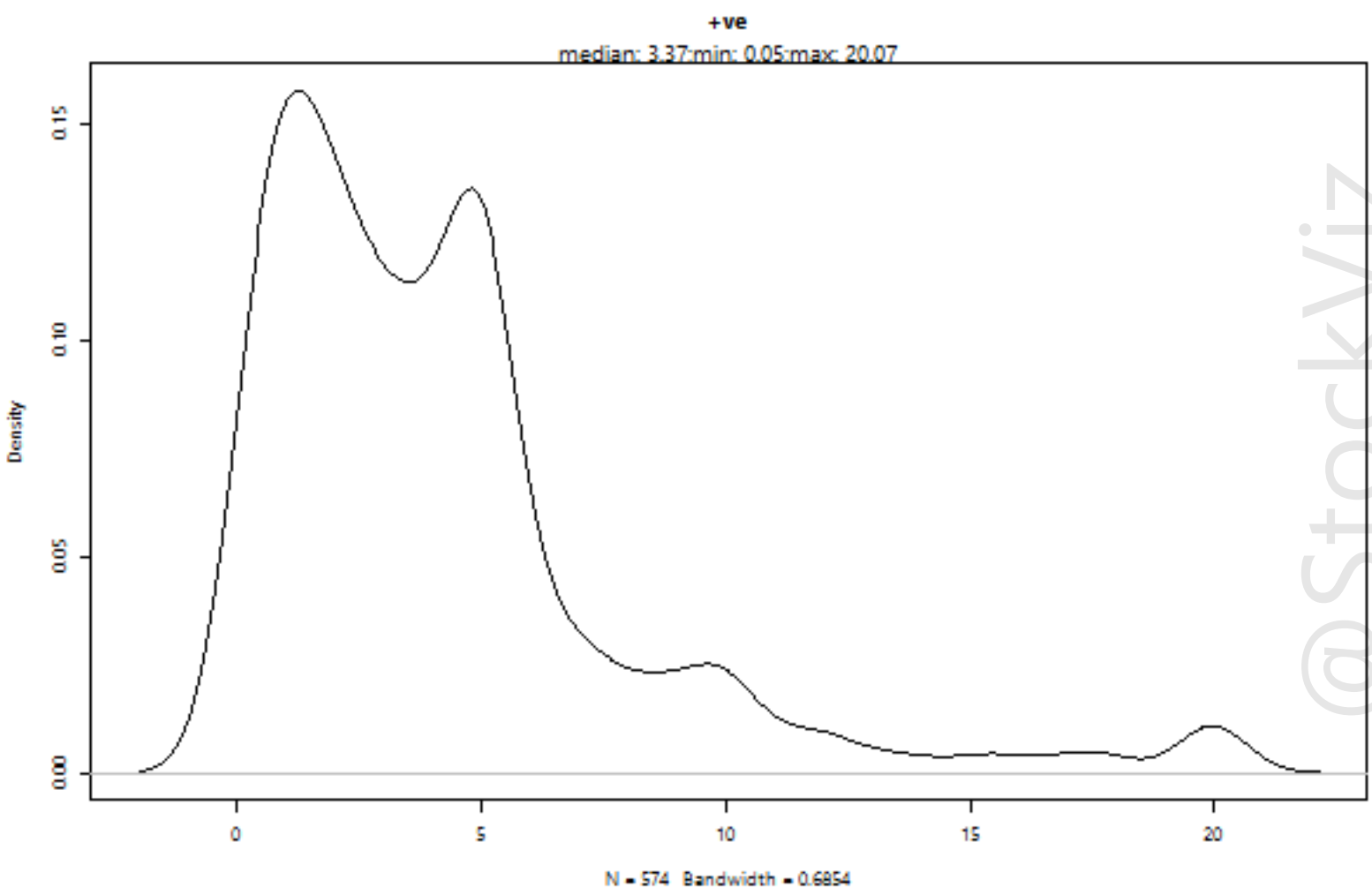
+ve
median: 3.37;min: 0.05;max: 20.07
Density
0.00
0.05
0.10
0.15
0
5
10
15
20
N = 574 Bandwidth = 0.6854

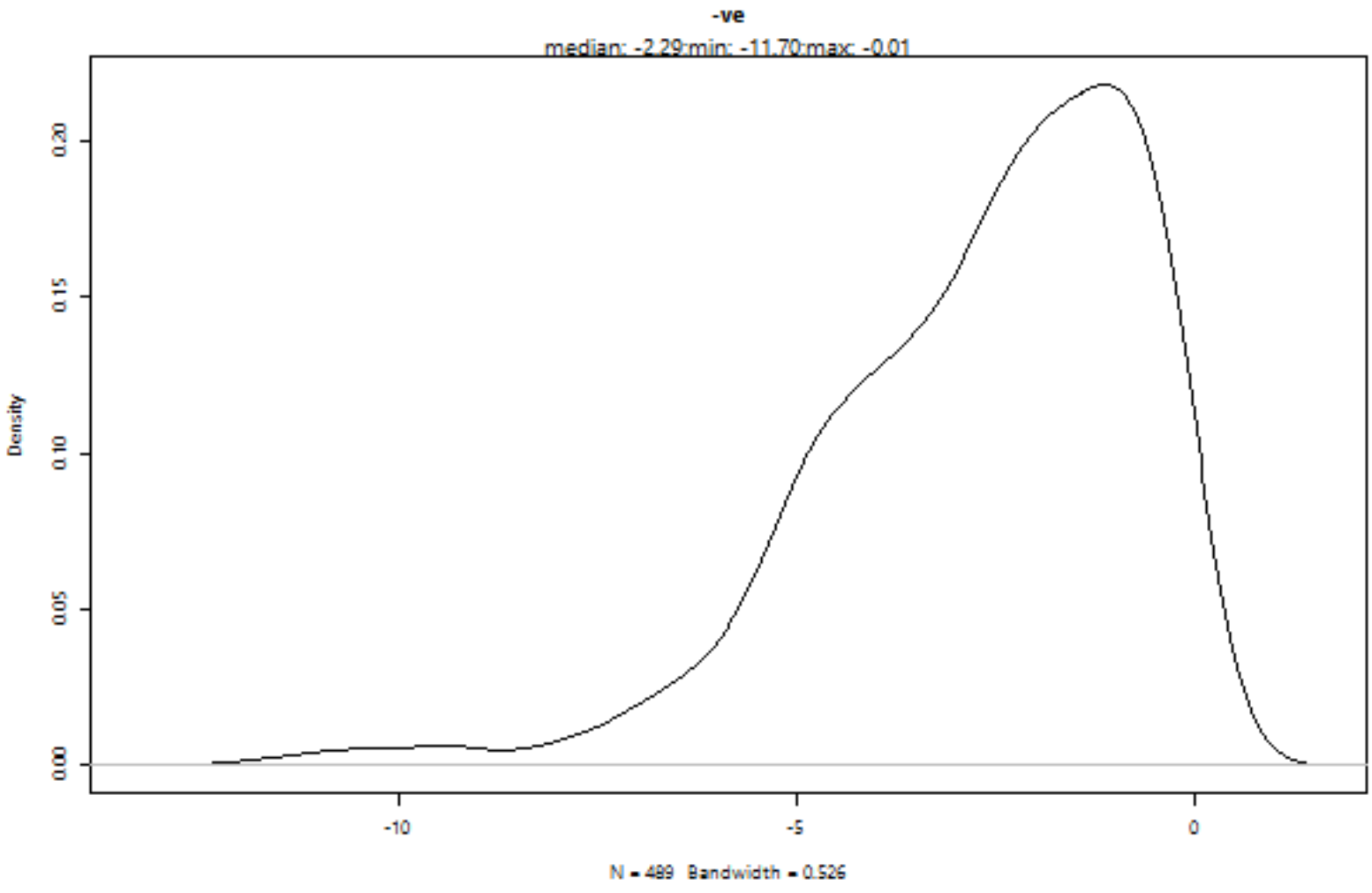
-ve
median: -2.29;min: -11.70;max: -0.01
Density
0.00
0.05
0.10
0.15
0.20
-10
-5
0
N = 489 Bandwidth = 0.526

@StockViz

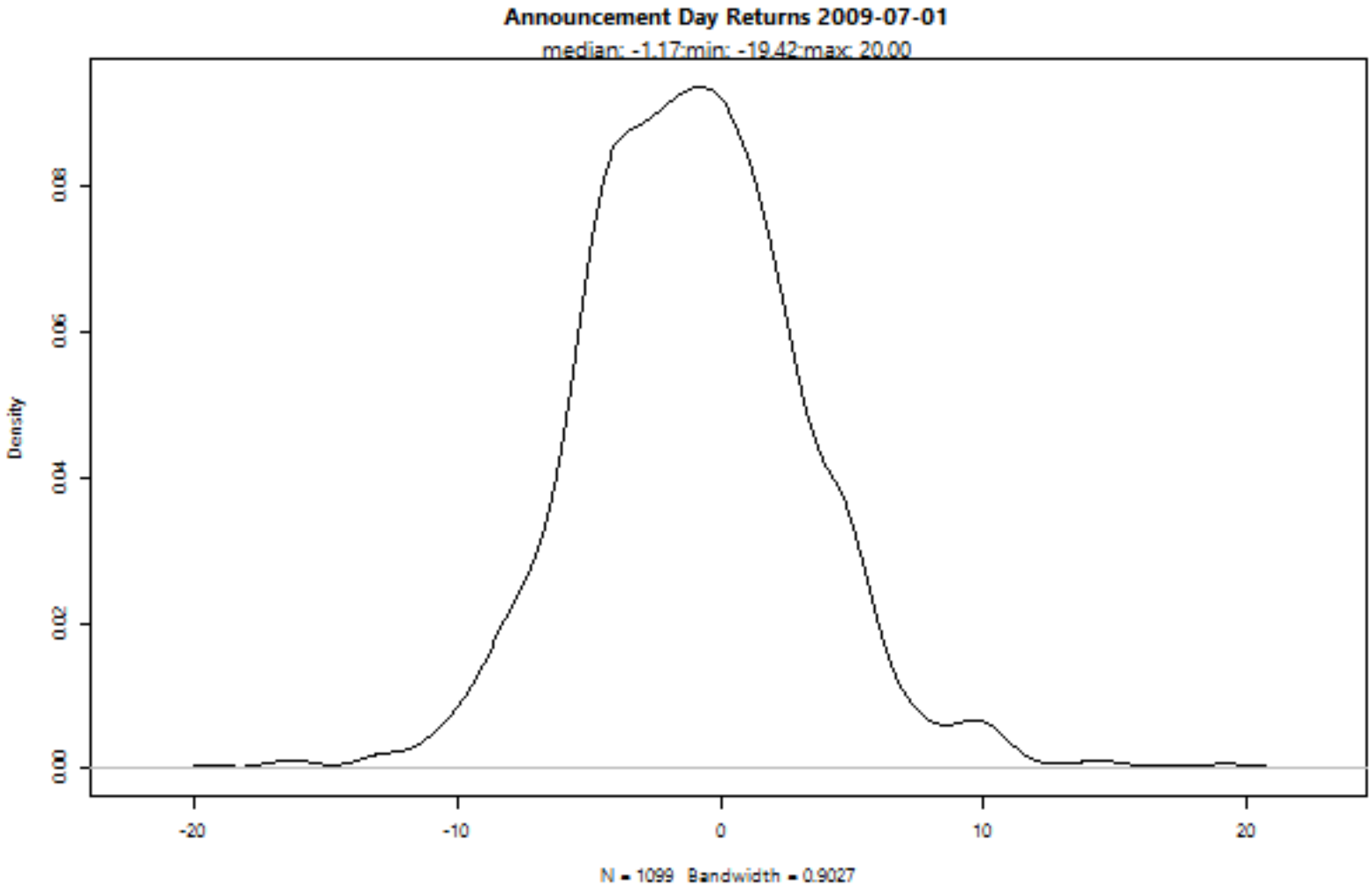
Announcement Day Returns 2009-07-01
median: -1.17;min: -19.42;max: 20.00
Density
0.00
0.02
0.04
0.06
0.08
-20
-10
0
10
20
N = 1099 Bandwidth = 0.9027

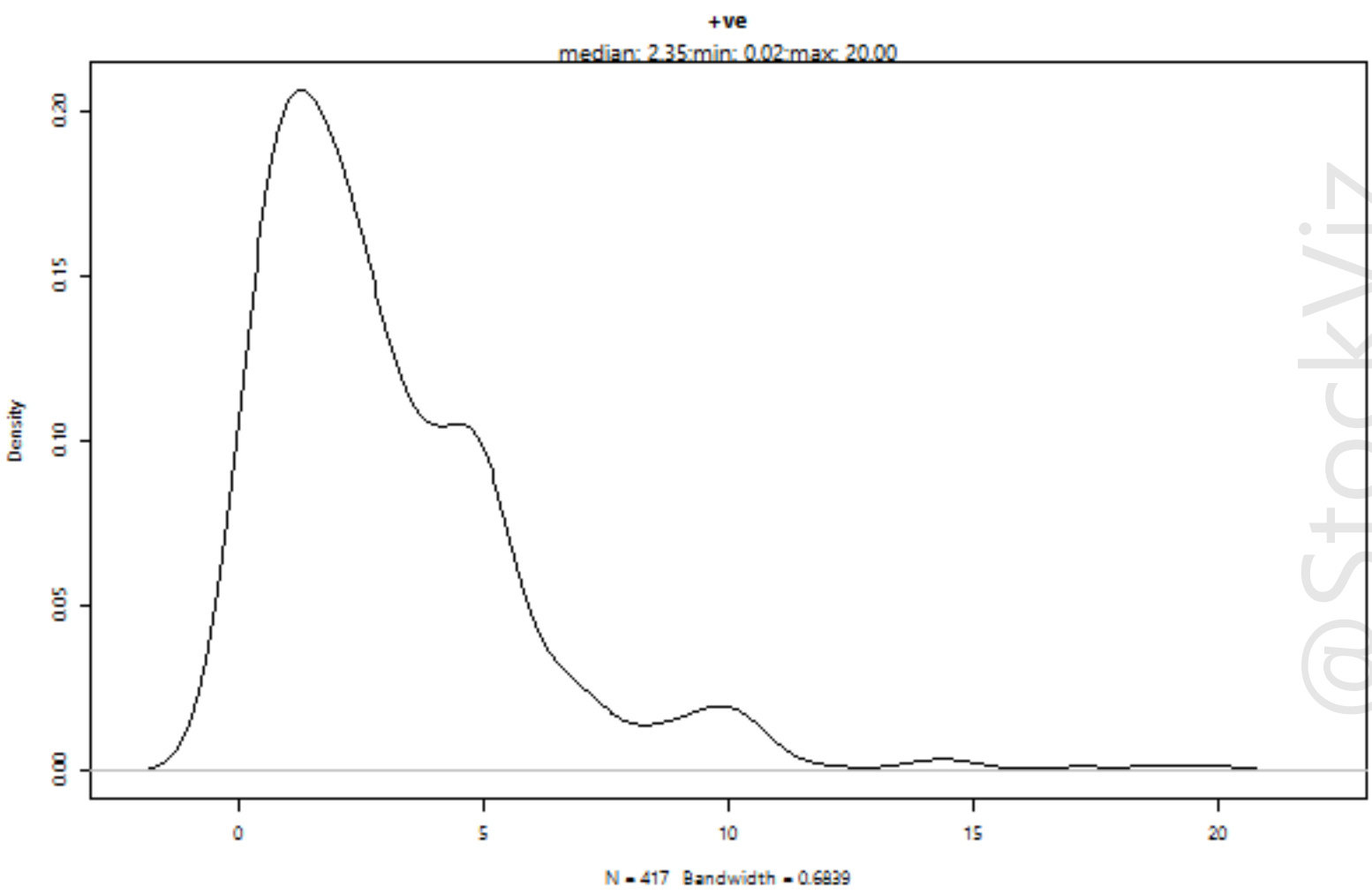
+ve
median: 2.35;min: 0.02;max: 20.00
Density
0.00
0.05
0.10
0.15
0.20
0
5
10
15
20
N = 417 Bandwidth = 0.6839

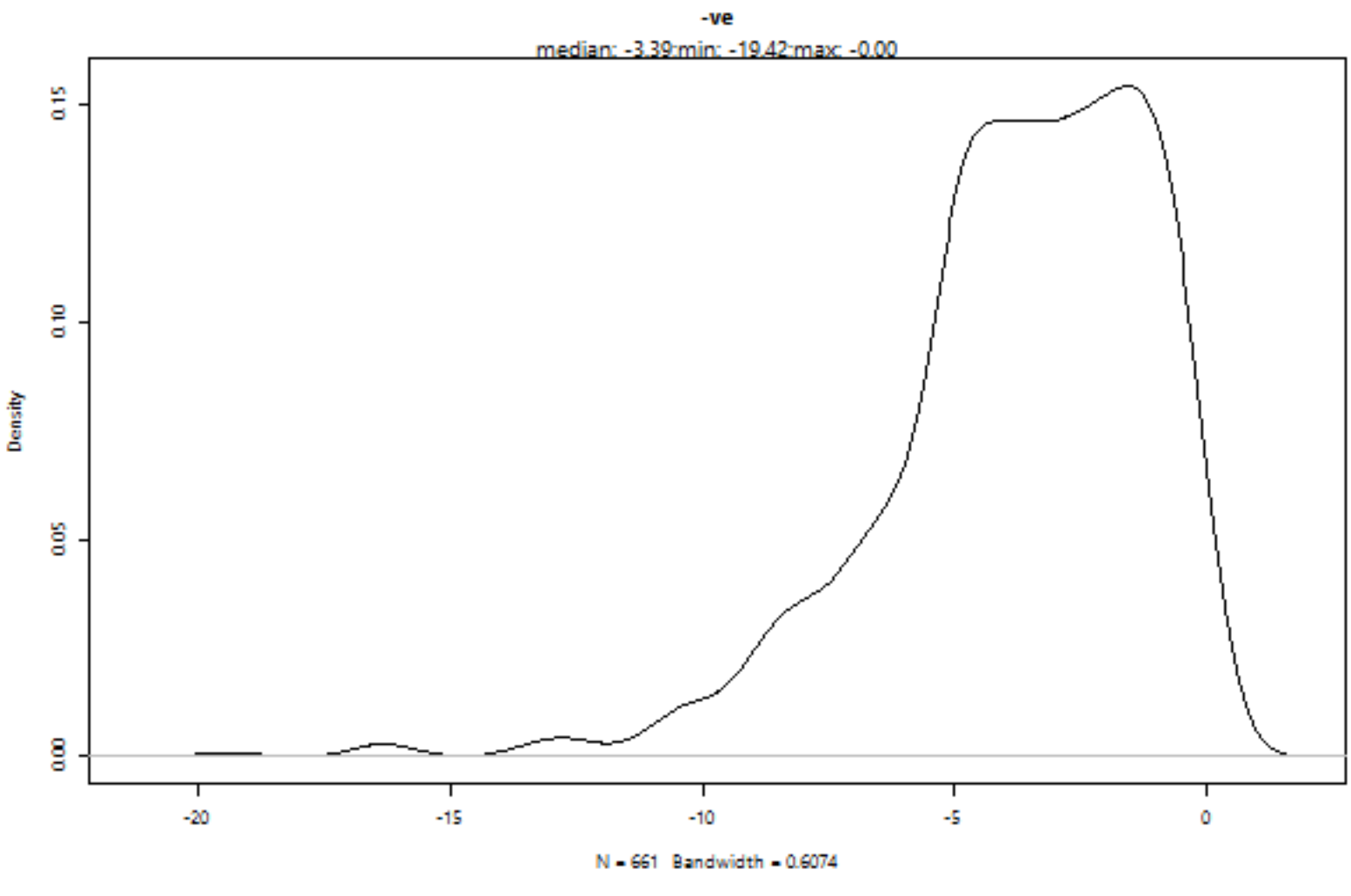
-ve
median: -3.39;min: -19.42;max: -0.00
Density
0.00
0.05
0.10
0.15
-20
-15
-10
-5
0
N = 661 Bandwidth = 0.6074

@StockViz

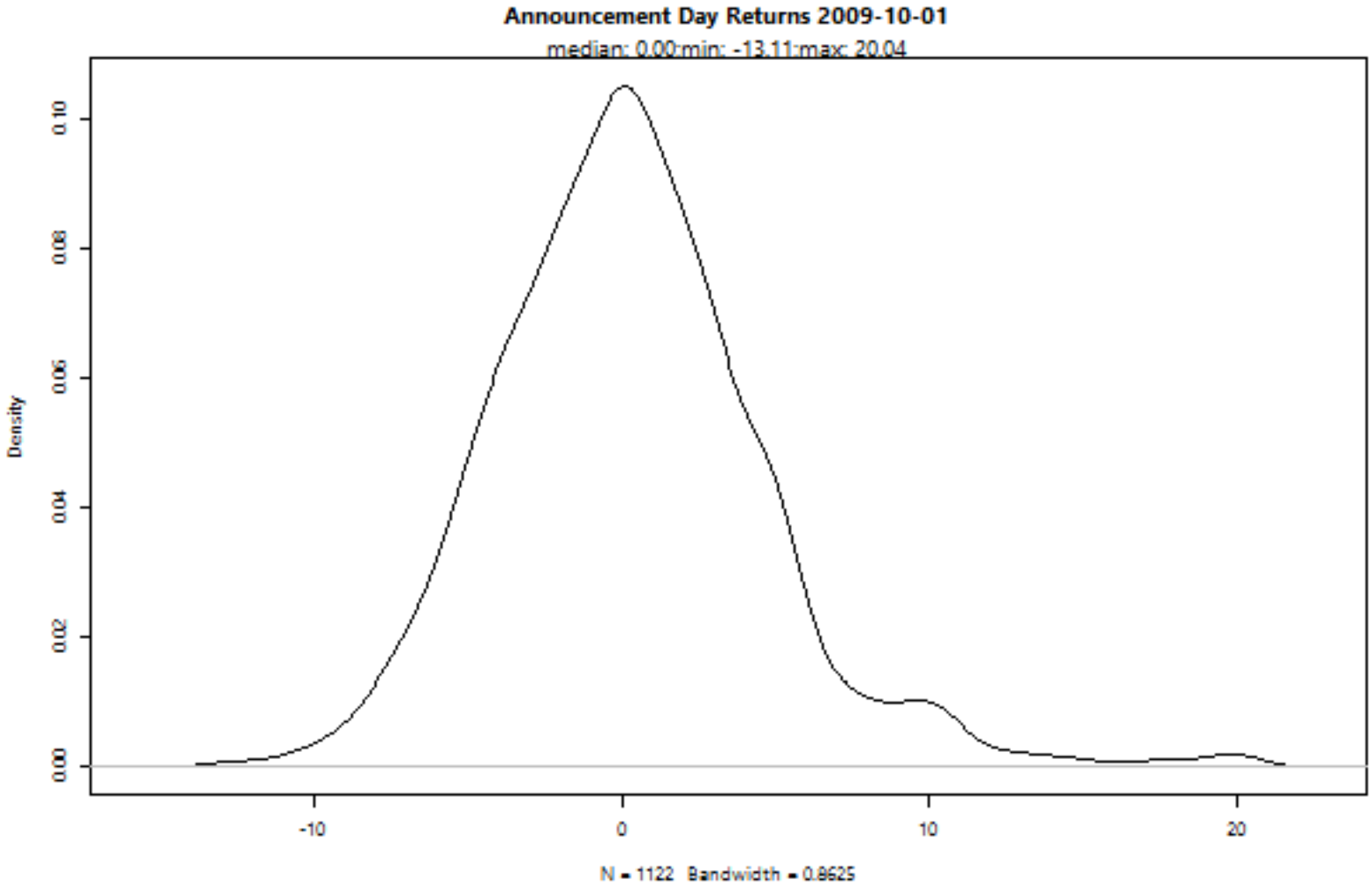
Announcement Day Returns 2009-10-01
median: 0.00;min: -13.11;max: 20.04
Density
0.00
0.02
0.04
0.06
0.08
0.10
-10
0
10
20
N = 1122 Bandwidth = 0.8625

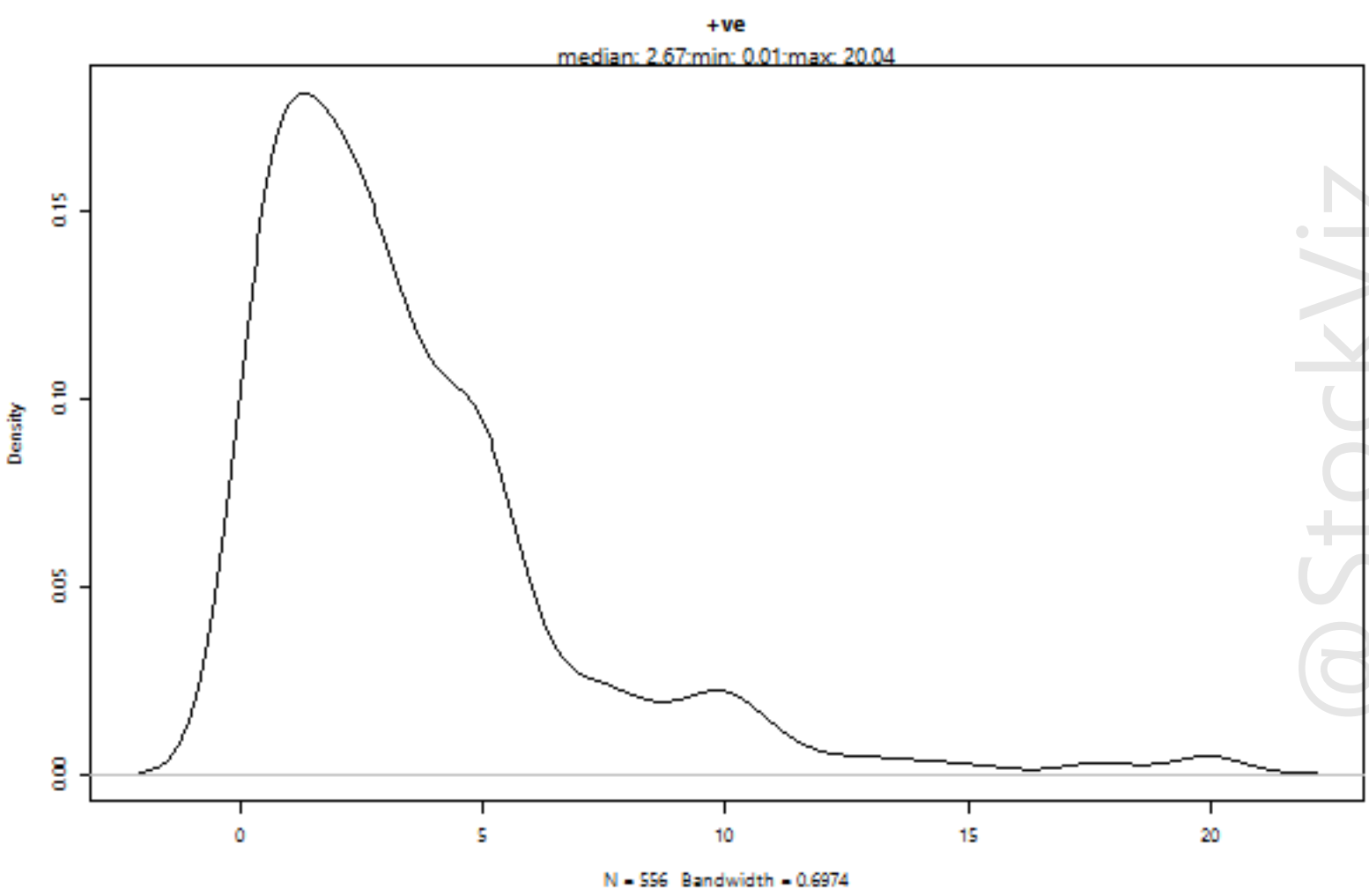
+ve
median: 2.67;min: 0.01;max: 20.04
Density
0.00
0.05
0.10
0.15
0
5
10
15
20
N = 556 Bandwidth = 0.6974

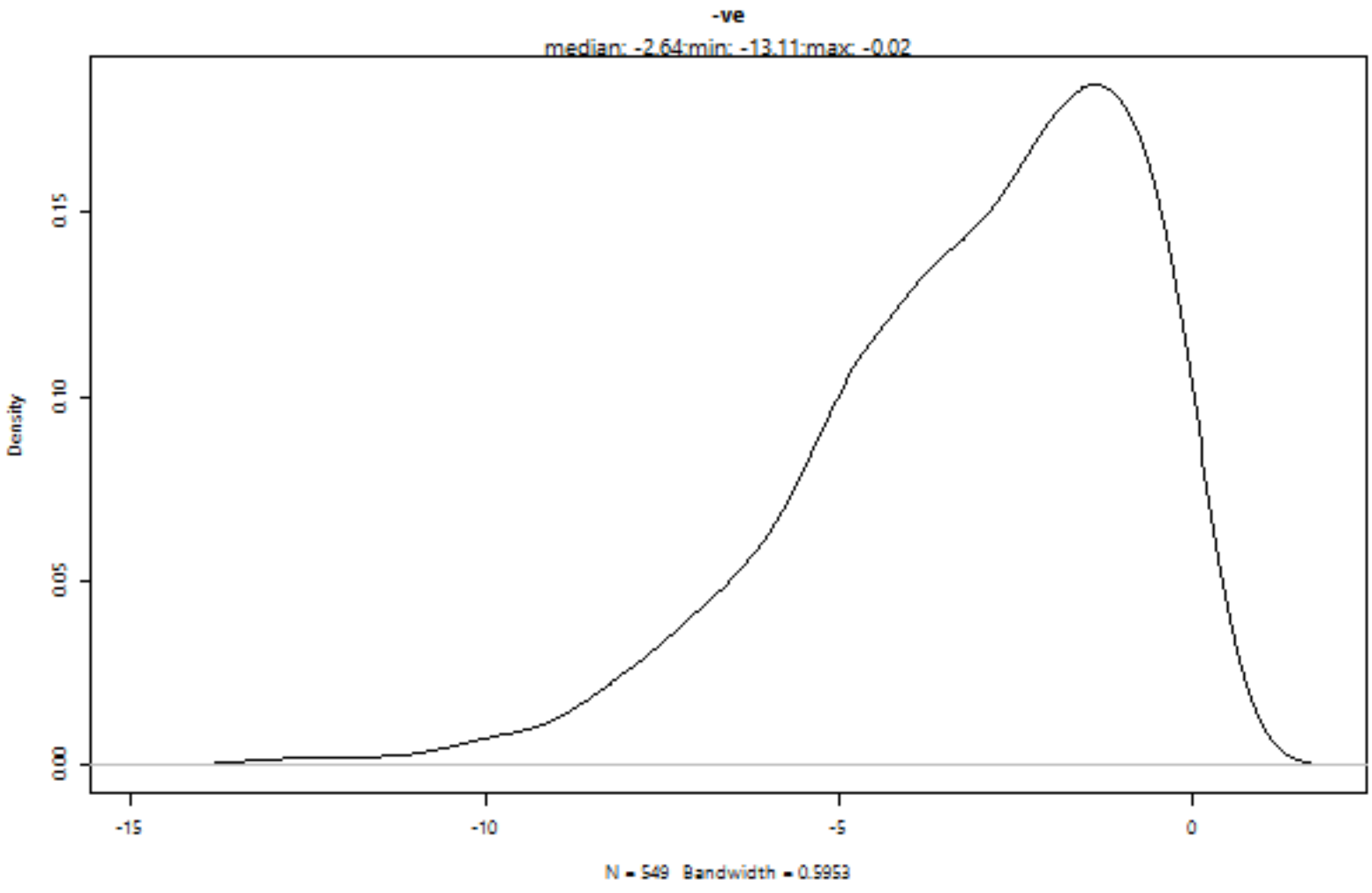
-ve
median: -2.64;min: -13.11;max: -0.02
Density
0.00
0.05
0.10
0.15
-15
-10
-5
0
N = 549 Bandwidth = 0.5953

@StockViz

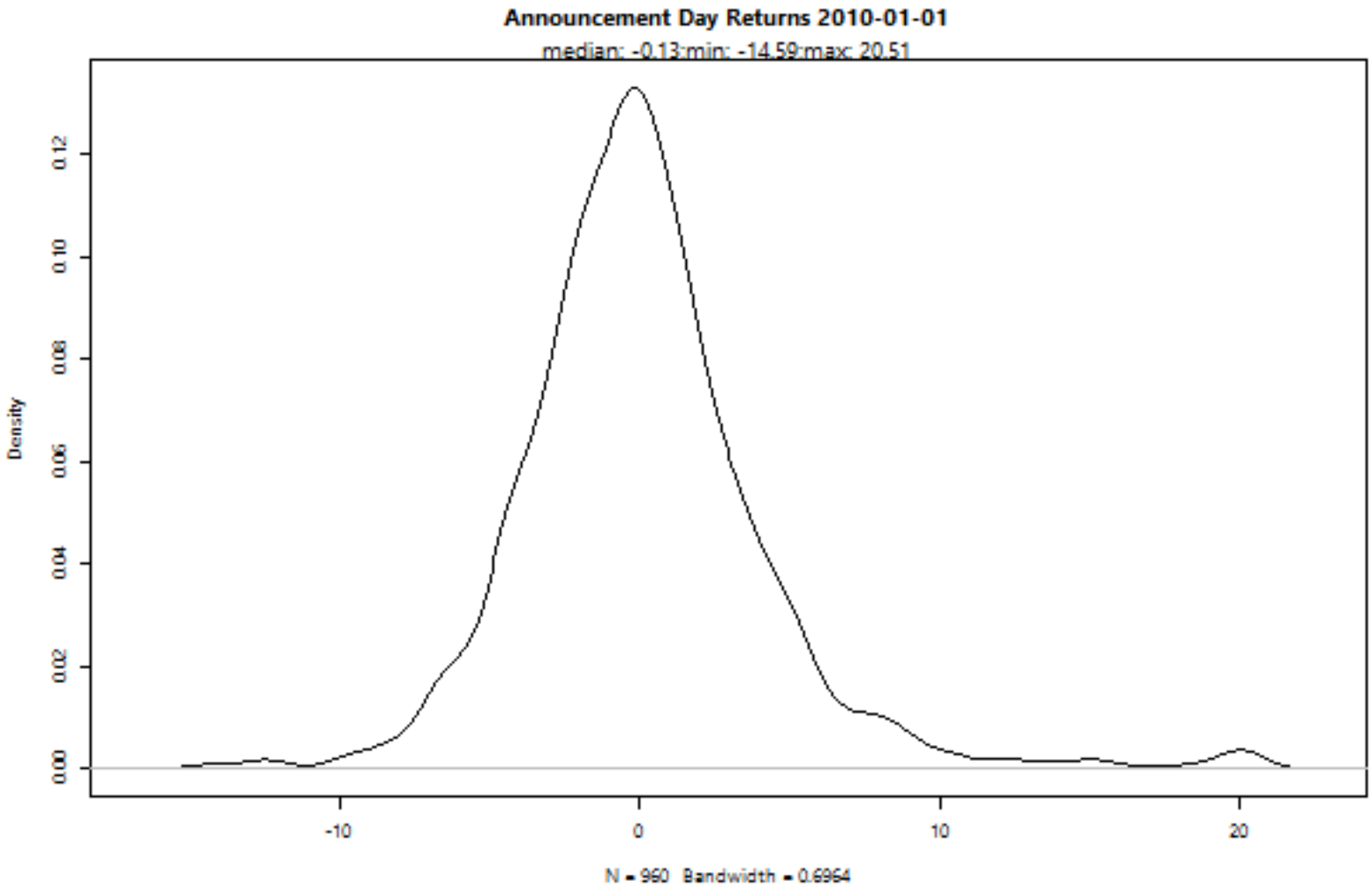
Announcement Day Returns 2010-01-01
median: -0.13;min: -14.59;max: 20.51
Density
0.00
0.02
0.04
0.06
0.08
0.10
0.12
-10
0
10
20
N = 960 Bandwidth = 0.6964

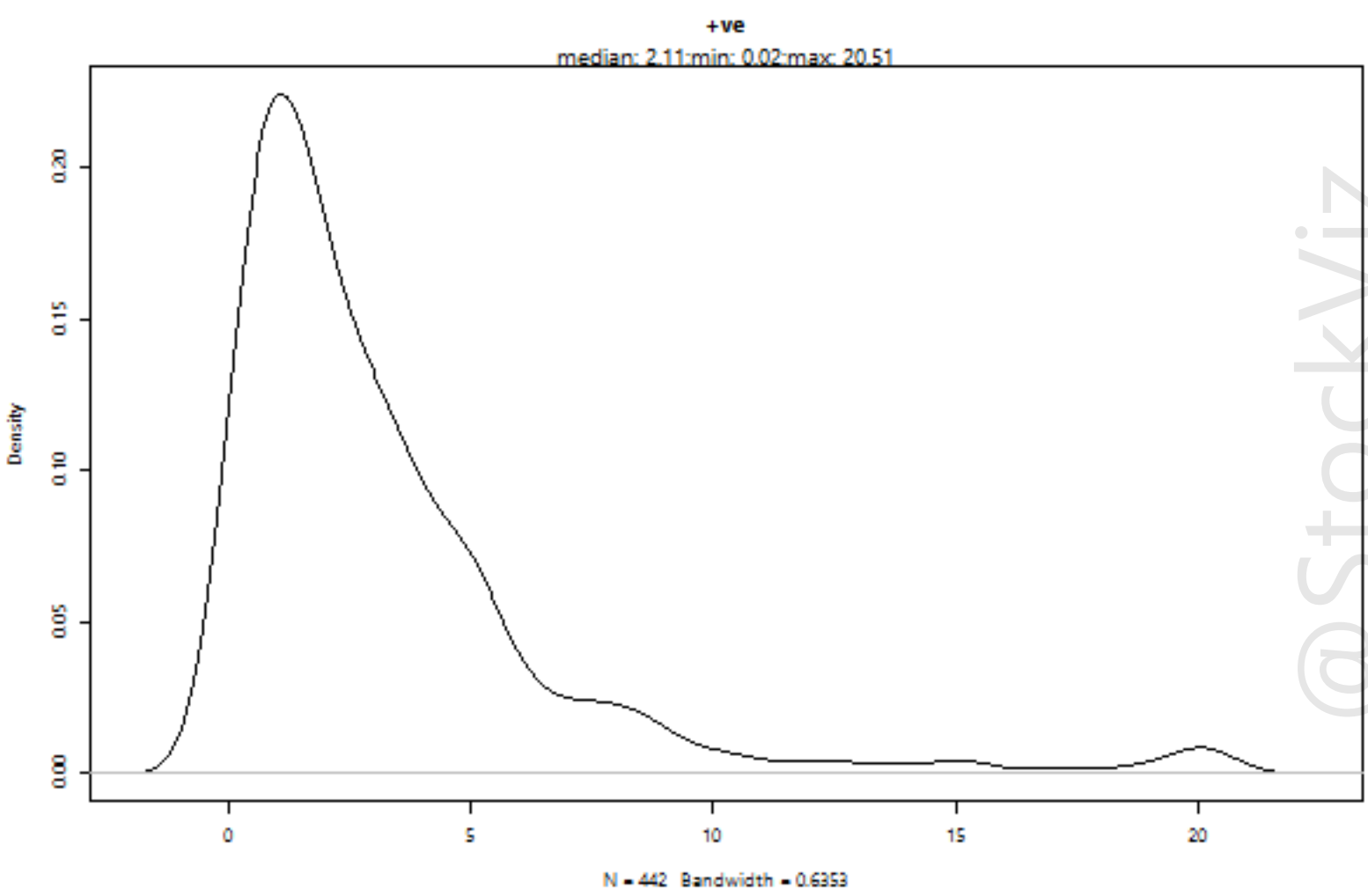
+ve
median: 2.11;min: 0.02;max: 20.51
Density
0.00
0.05
0.10
0.15
0.20
0
5
10
15
20
N = 442 Bandwidth = 0.6353

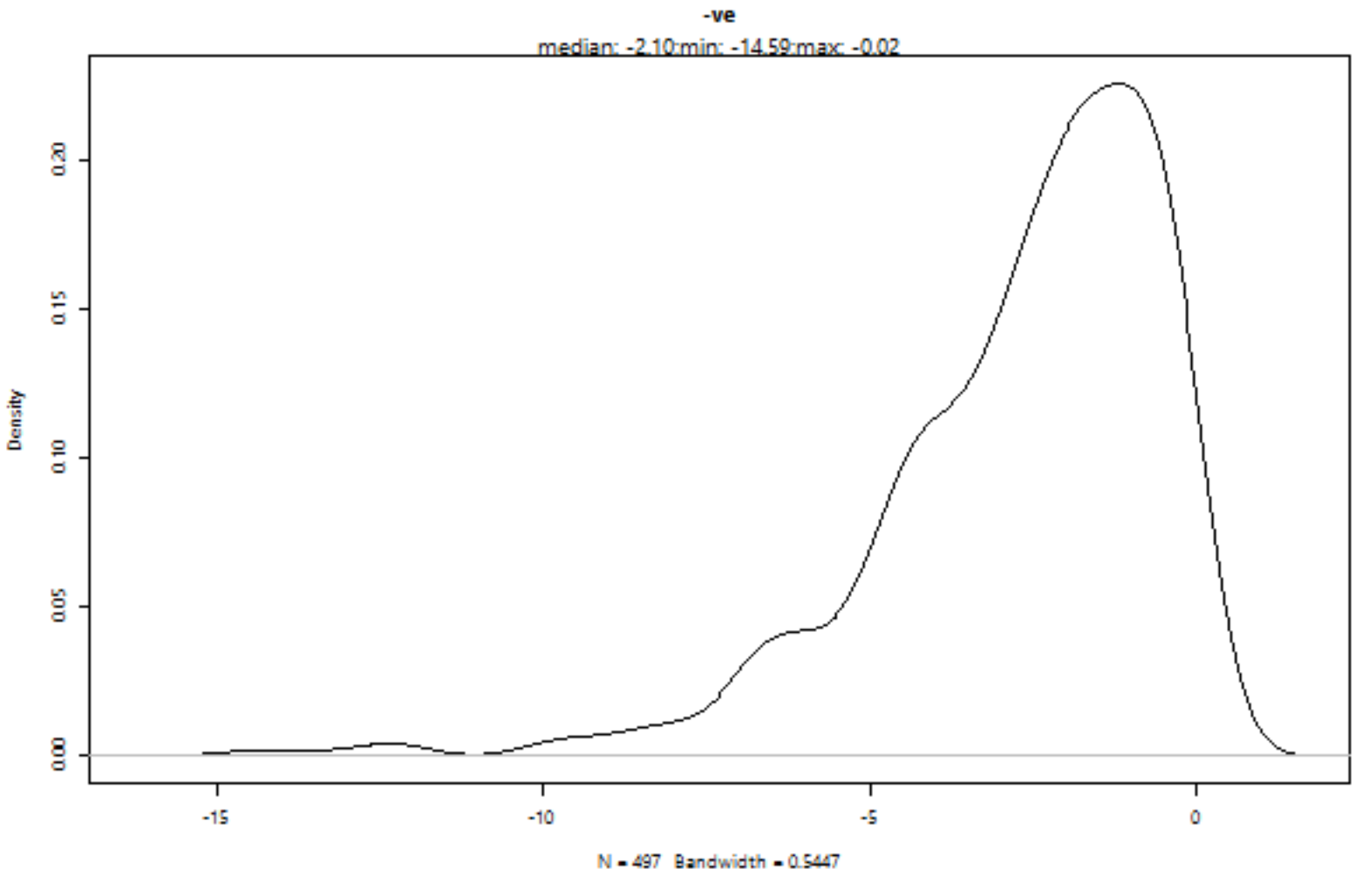
-ve
median: -2.10;min: -14.59;max: -0.02
Density
0.00
0.05
0.10
0.15
0.20
-15
-10
-5
0
N = 497 Bandwidth = 0.5447

@StockViz

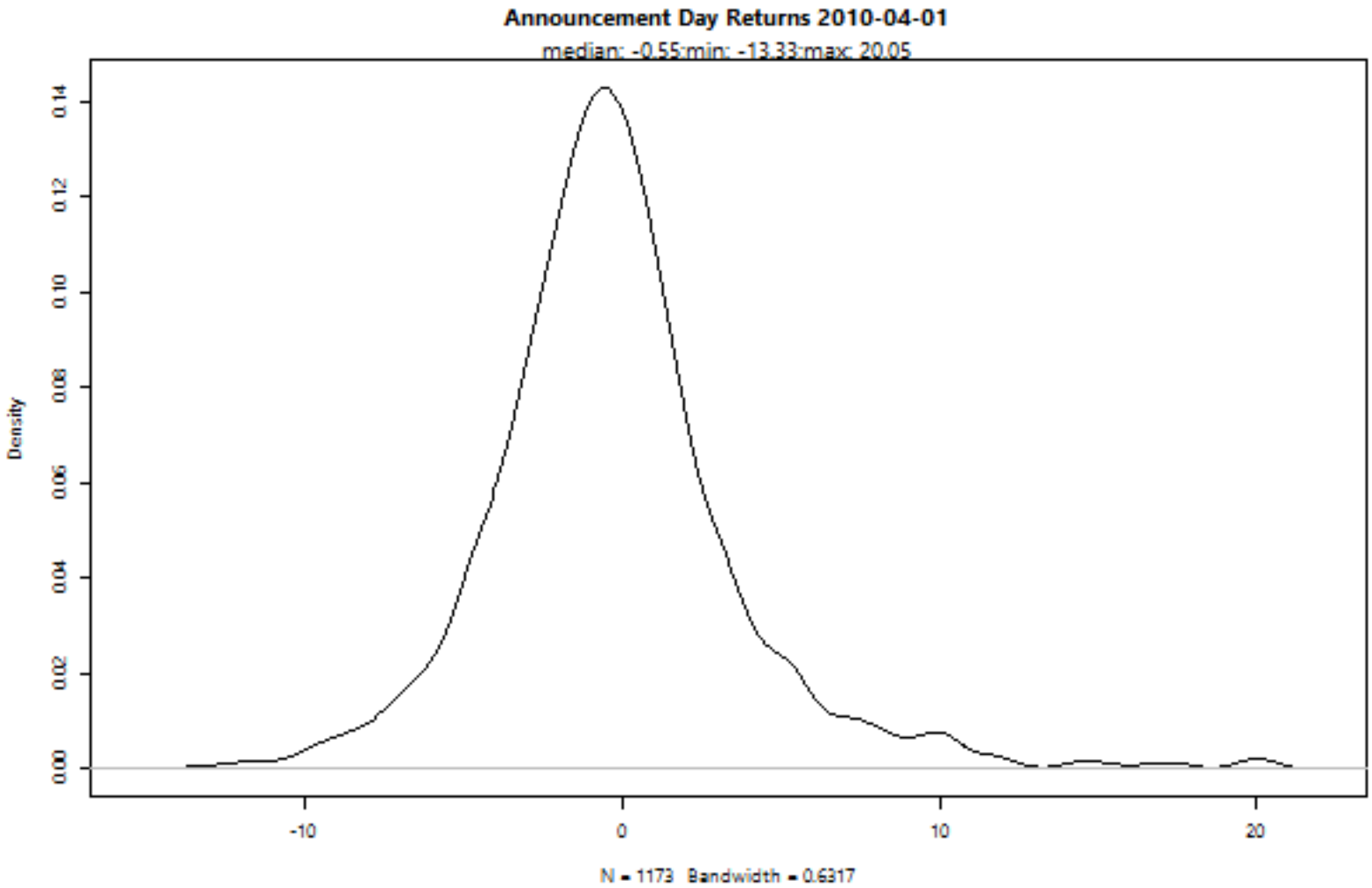
Announcement Day Returns 2010-04-01
median: -0.55;min: -13.33;max: 20.05
Density
0.00
0.02
0.04
0.06
0.08
0.10
0.12
0.14
-10
0
10
20
N = 1173 Bandwidth = 0.6317

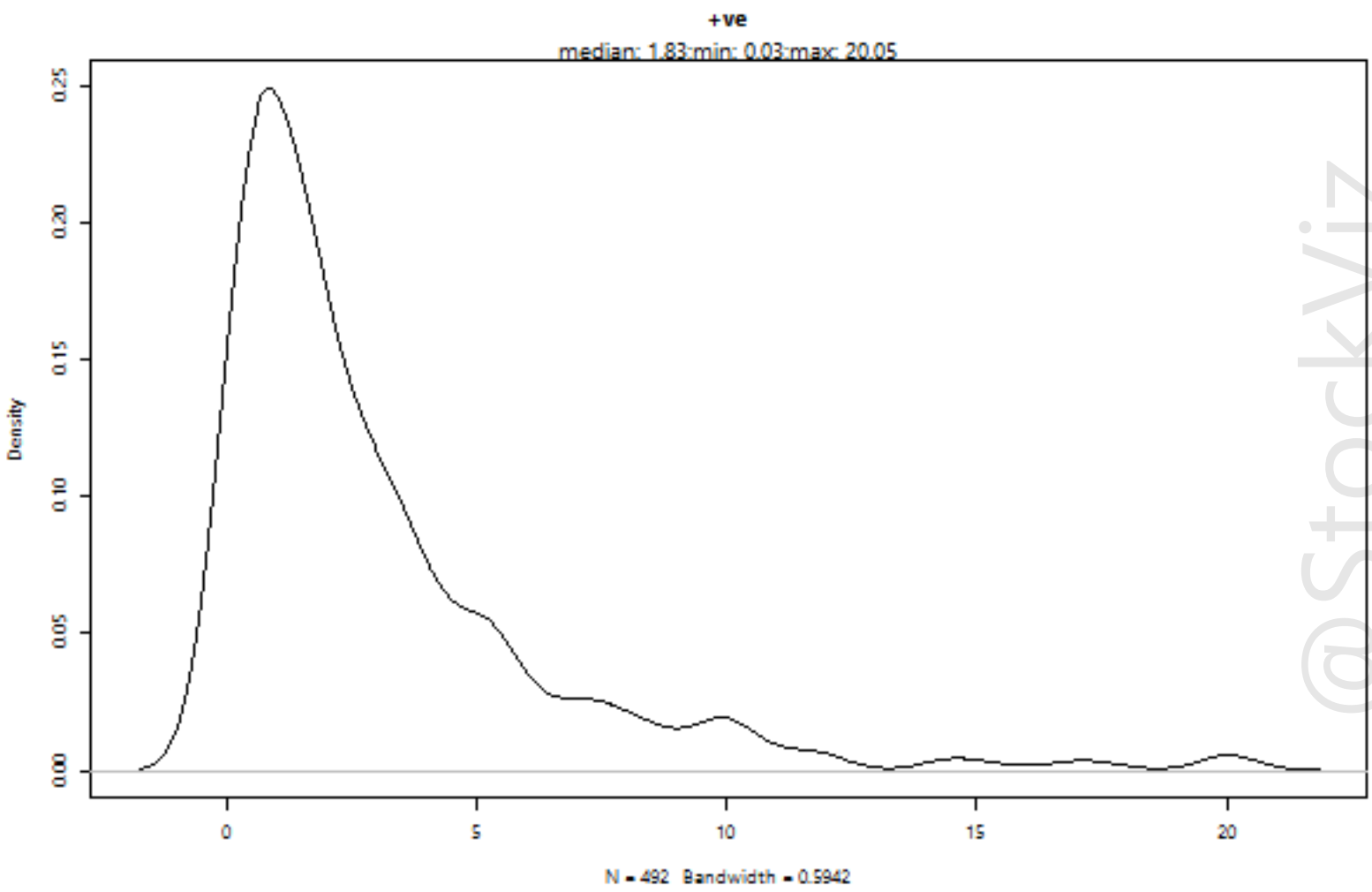
+ve
median: 1.83;min: 0.03;max: 20.05
Density
0.00
0.05
0.10
0.15
0.20
0.25
0
5
10
15
20
N = 492 Bandwidth = 0.5942

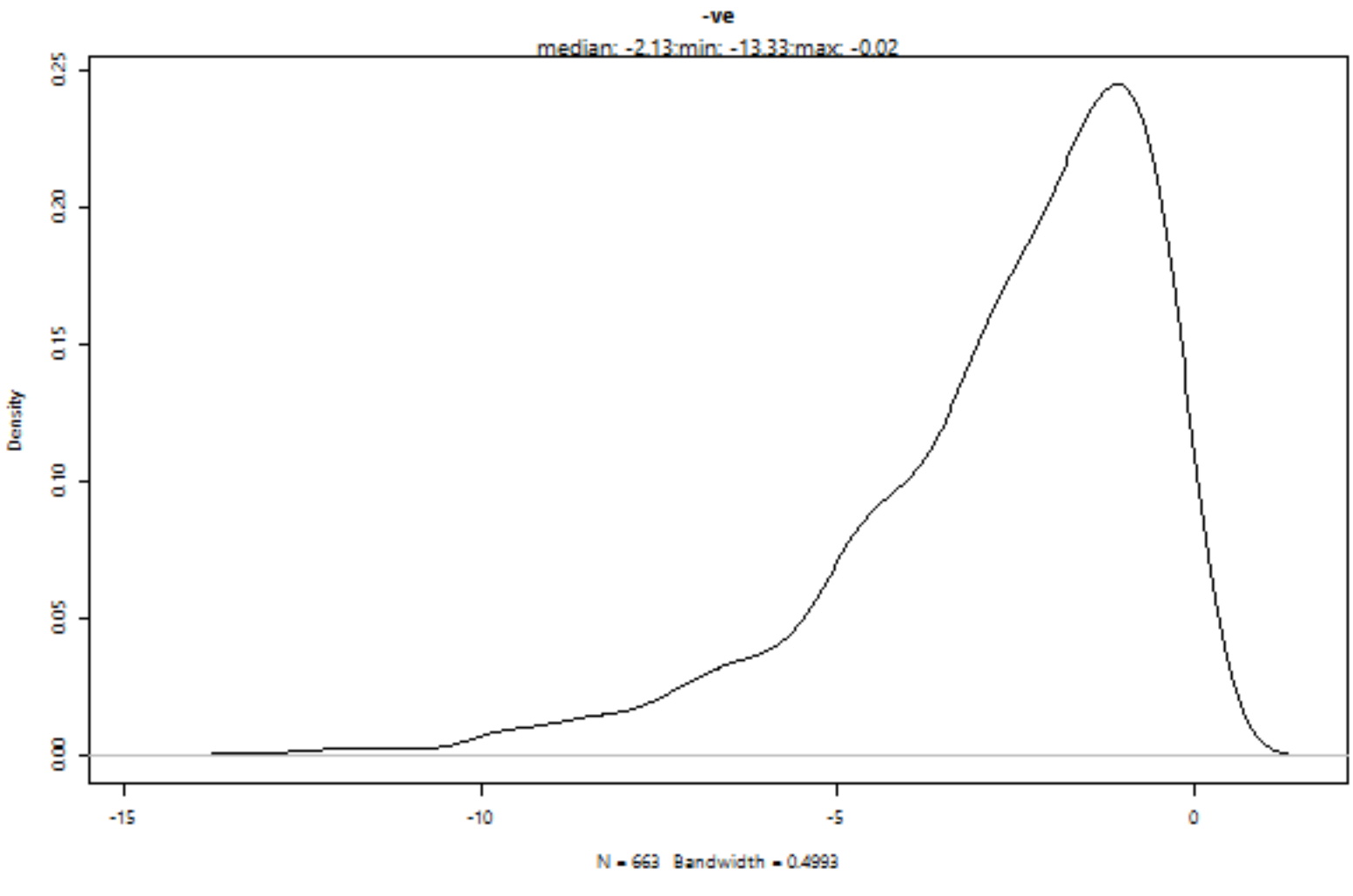
-ve
median: -2.13;min: -13.33;max: -0.02
Density
0.00
0.05
0.10
0.15
0.20
0.25
-15
-10
-5
0
N = 663 Bandwidth = 0.4993

@StockViz

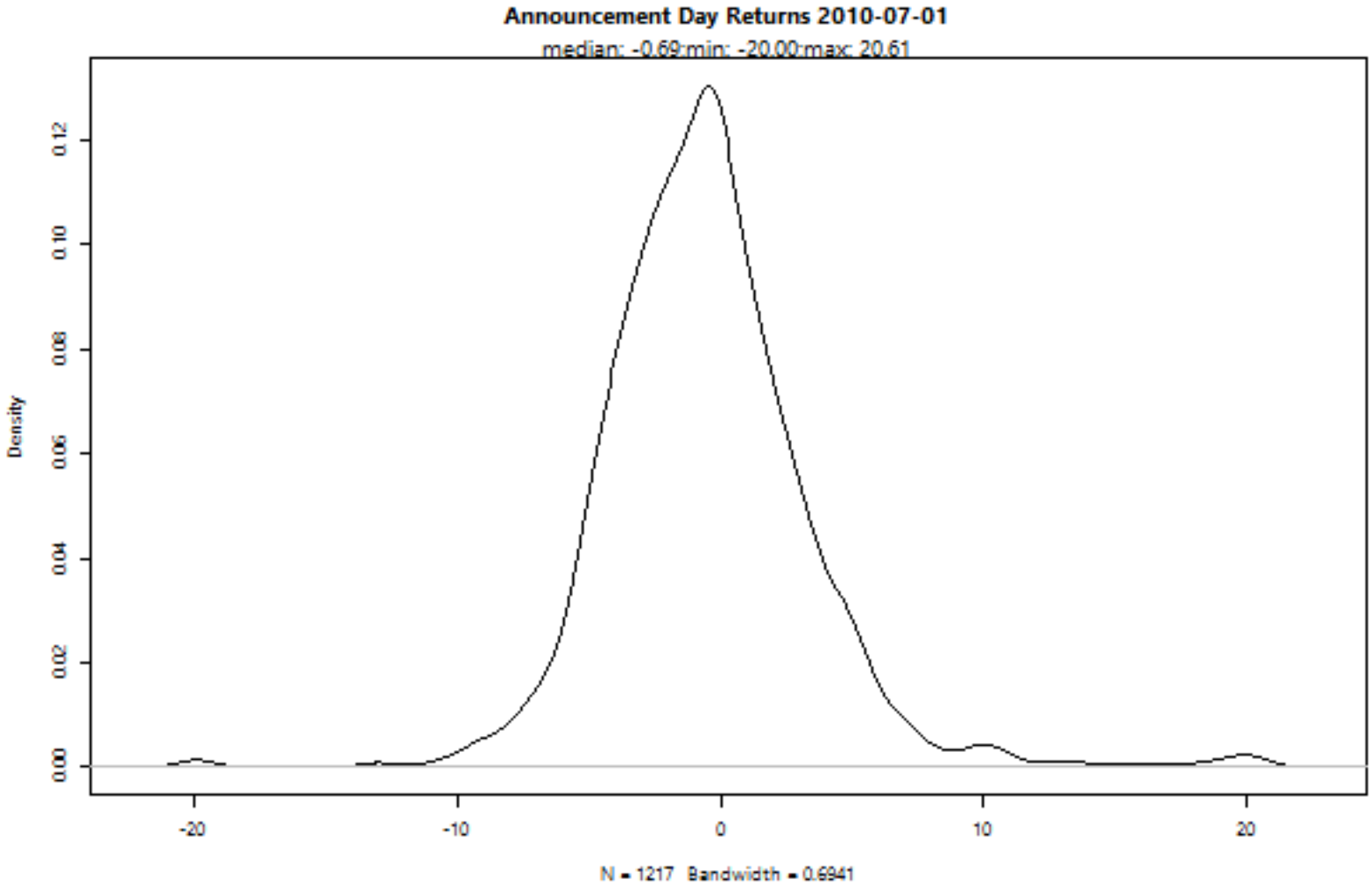
Announcement Day Returns 2010-07-01
median: -0.69;min: -20.00;max: 20.61
Density
0.00
0.02
0.04
0.06
0.08
0.10
0.12
-20
-10
0
10
20
N = 1217 Bandwidth = 0.6941

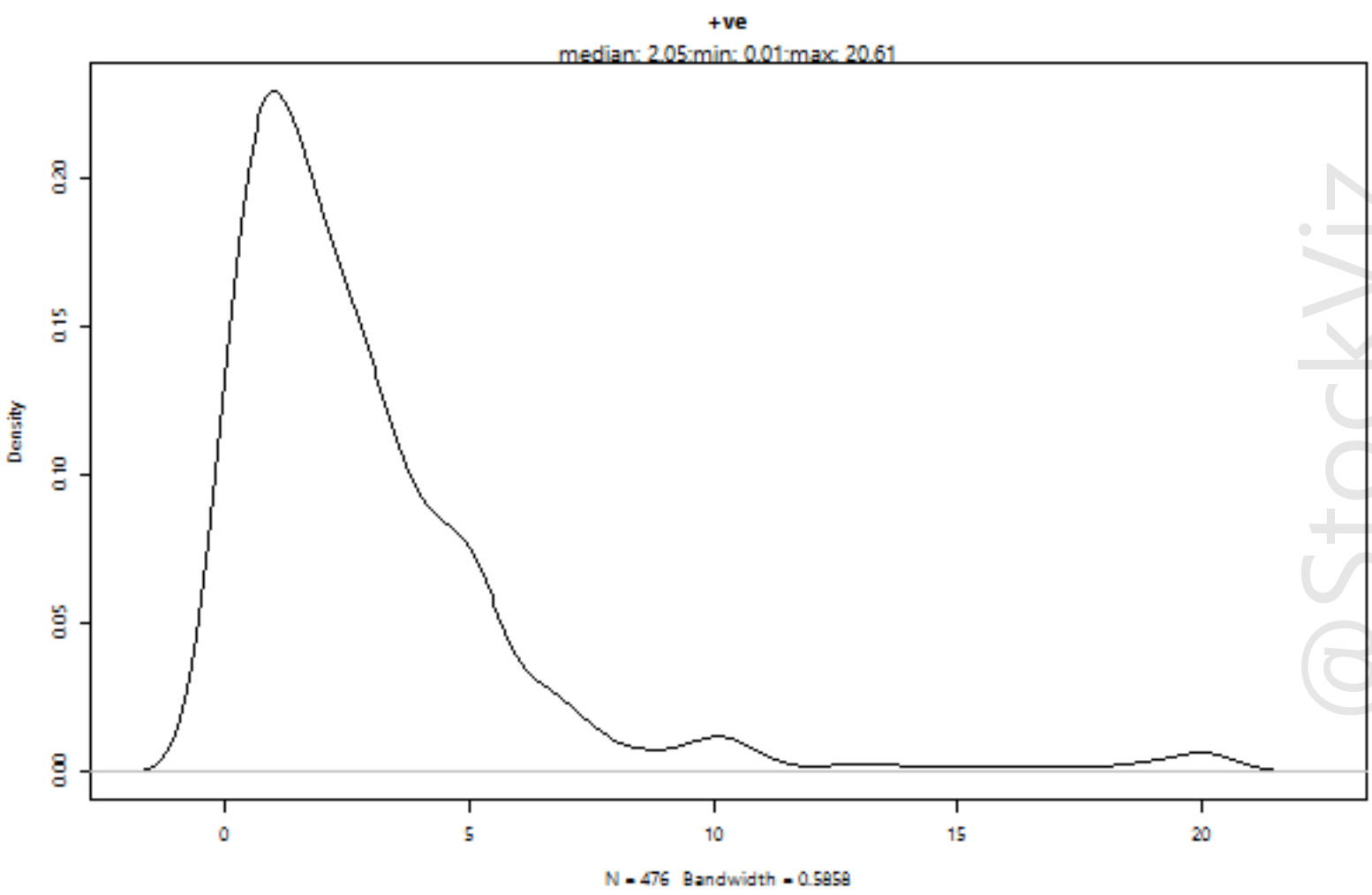
+ve
median: 2.05;min: 0.01;max: 20.61
Density
0.00
0.05
0.10
0.15
0.20
0
5
10
15
20
N = 476 Bandwidth = 0.5858

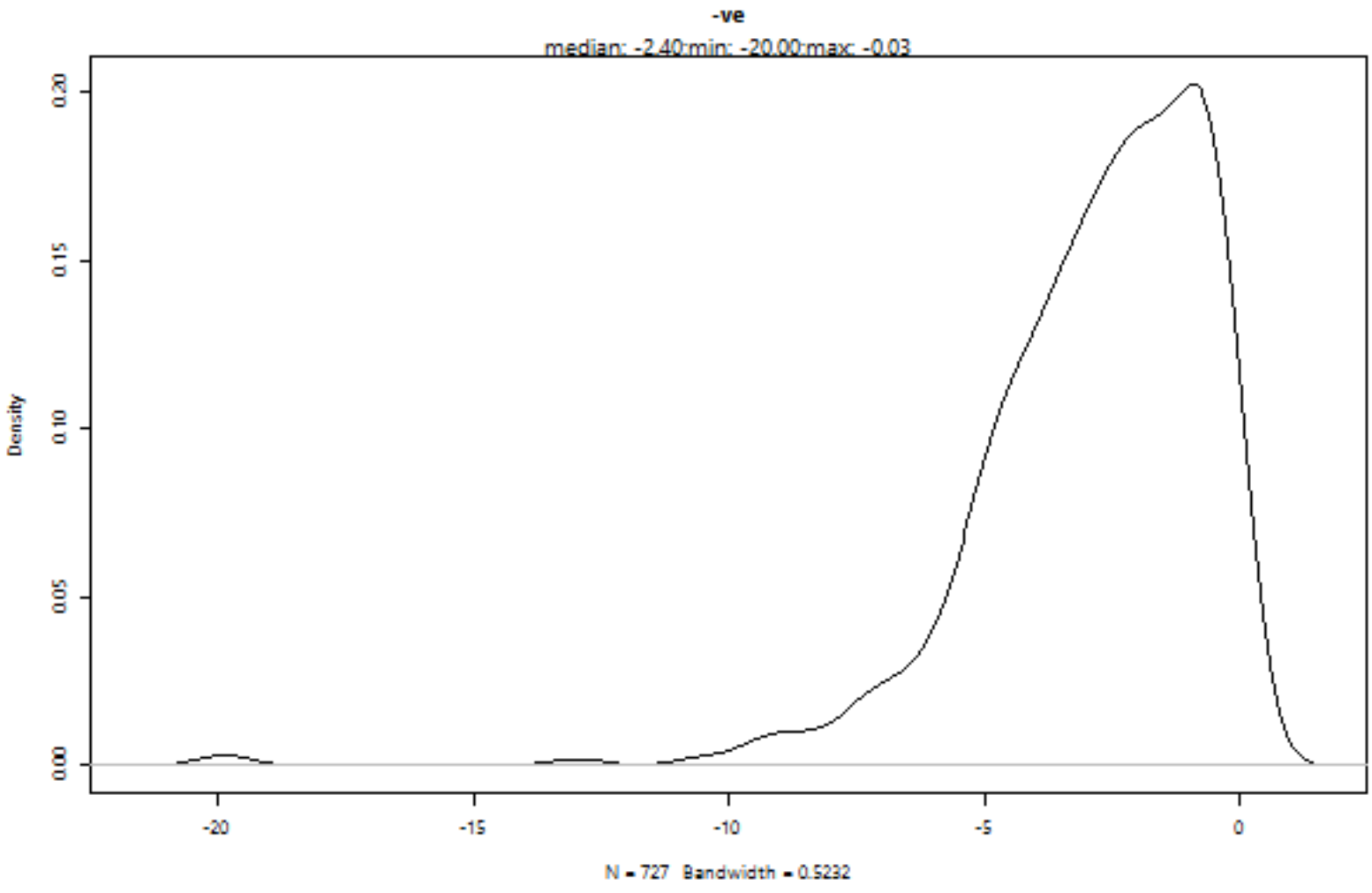
-ve
median: -2.40;min: -20.00;max: -0.03
Density
0.00
0.05
0.10
0.15
0.20
-20
-15
-10
-5
0
N = 727 Bandwidth = 0.5232

@StockViz

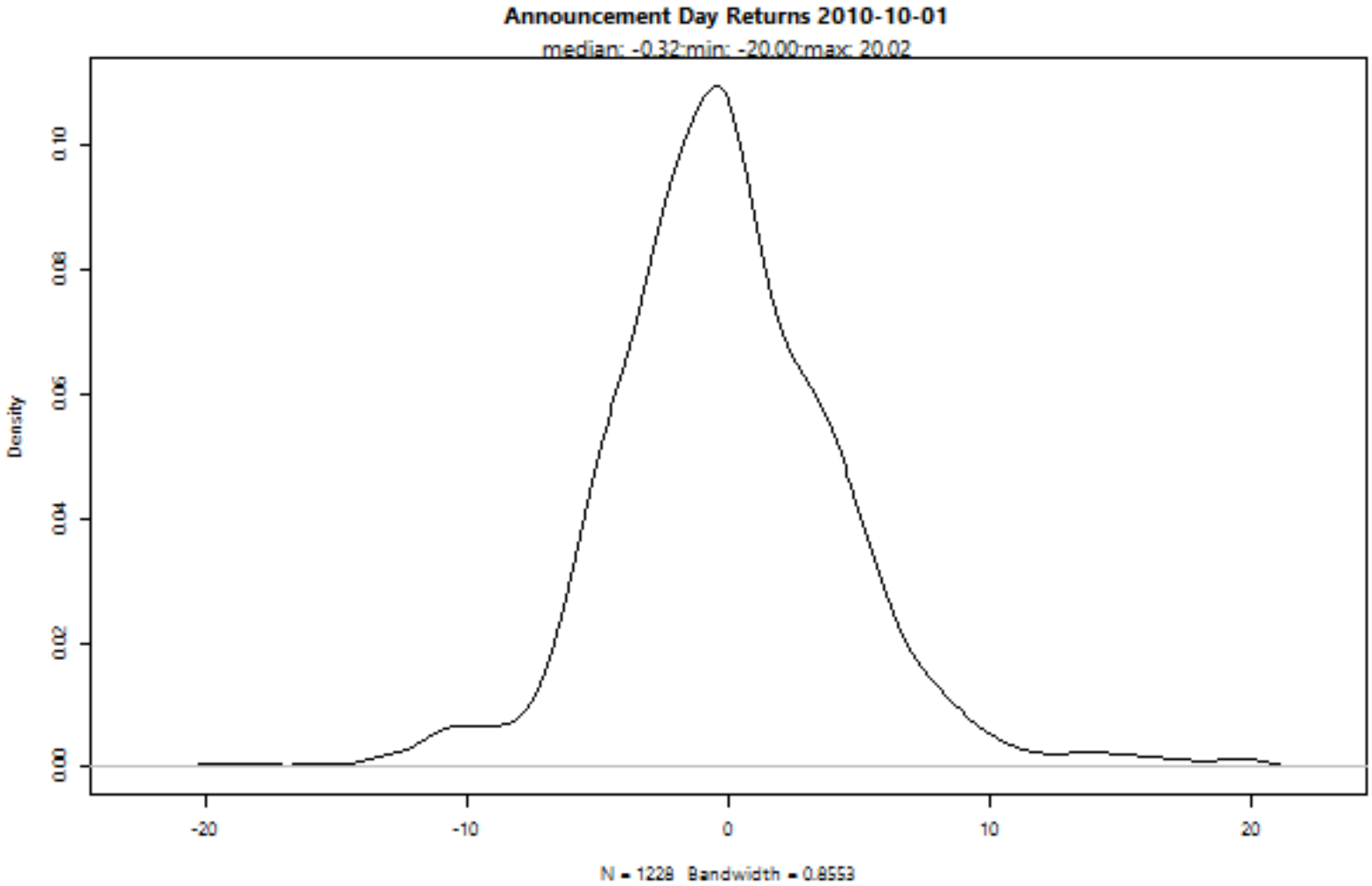
Announcement Day Returns 2010-10-01
median: -0.32;min: -20.00;max: 20.02
Density
0.00
0.02
0.04
0.06
0.08
0.10
-20
-10
0
10
20
N = 1228 Bandwidth = 0.8553

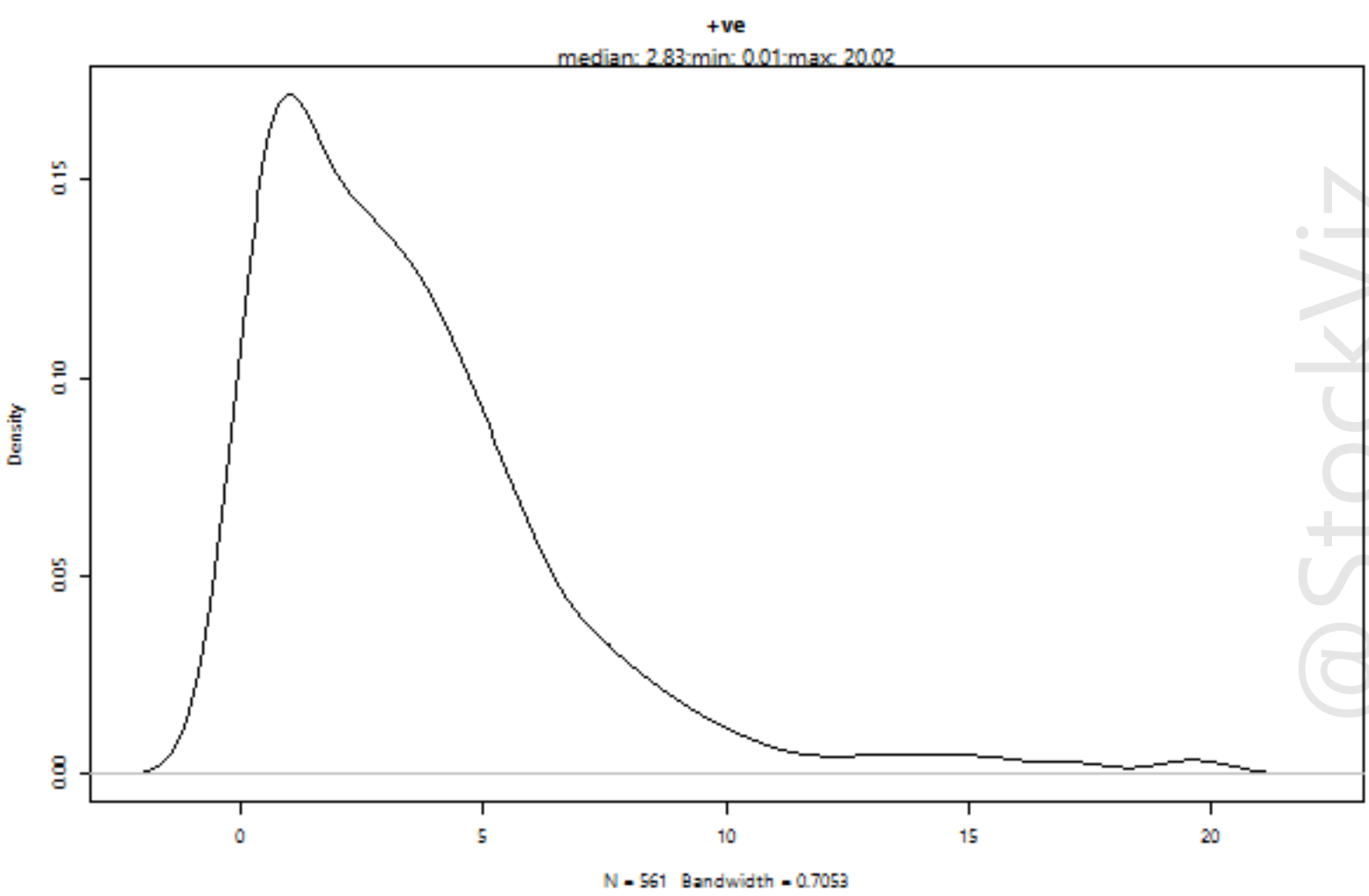
+ve
median: 2.83;min: 0.01;max: 20.02
Density
0.00
0.05
0.10
0.15
0
5
10
15
20
N = 561 Bandwidth = 0.7053

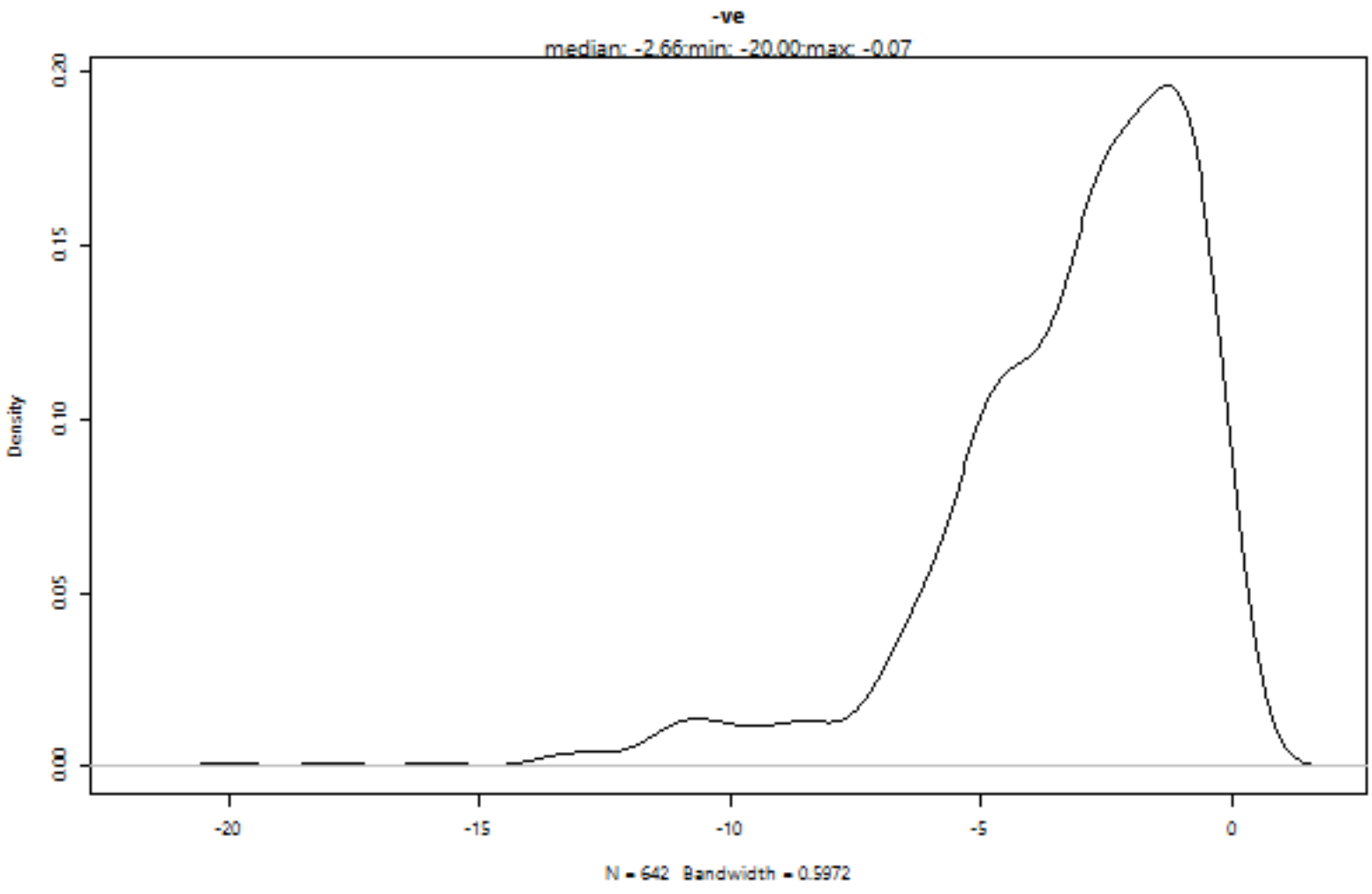
-ve
median: -2.66;min: -20.00;max: -0.07
Density
0.00
0.05
0.10
0.15
0.20
-20
-15
-10
-5
0
N = 642 Bandwidth = 0.5972

@StockViz

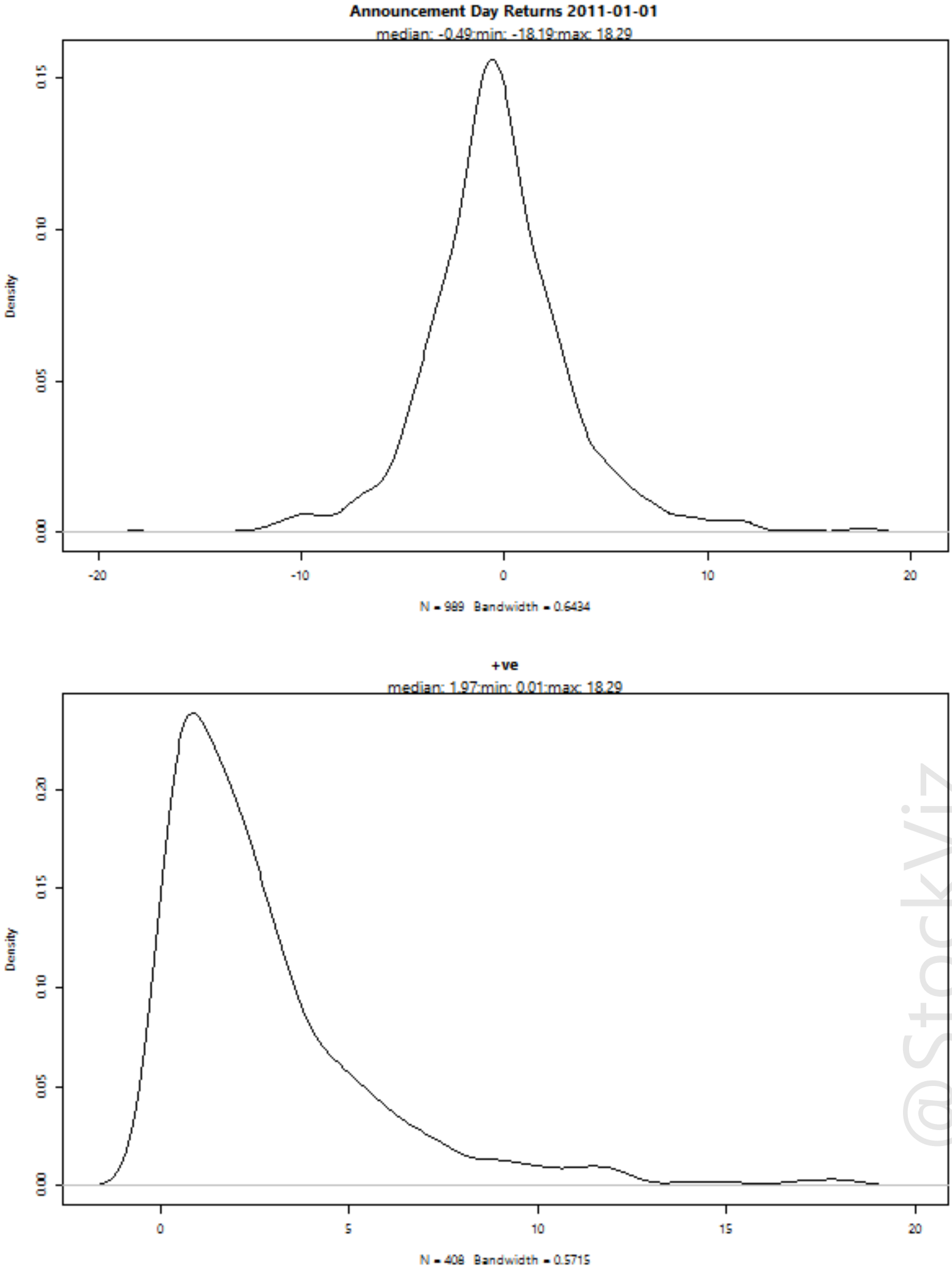
Announcement Day Returns 2011-01-01
median: -0.49;min: -18.19;max: 18.29
Density
0.00
0.05
0.10
0.15
-20
-10
0
10
20
N = 989 Bandwidth = 0.6434

+ve
median: 1.97;min: 0.01;max: 18.29
Density
0.00
0.05
0.10
0.15
0.20
0
5
10
15
20
N = 408 Bandwidth = 0.5715

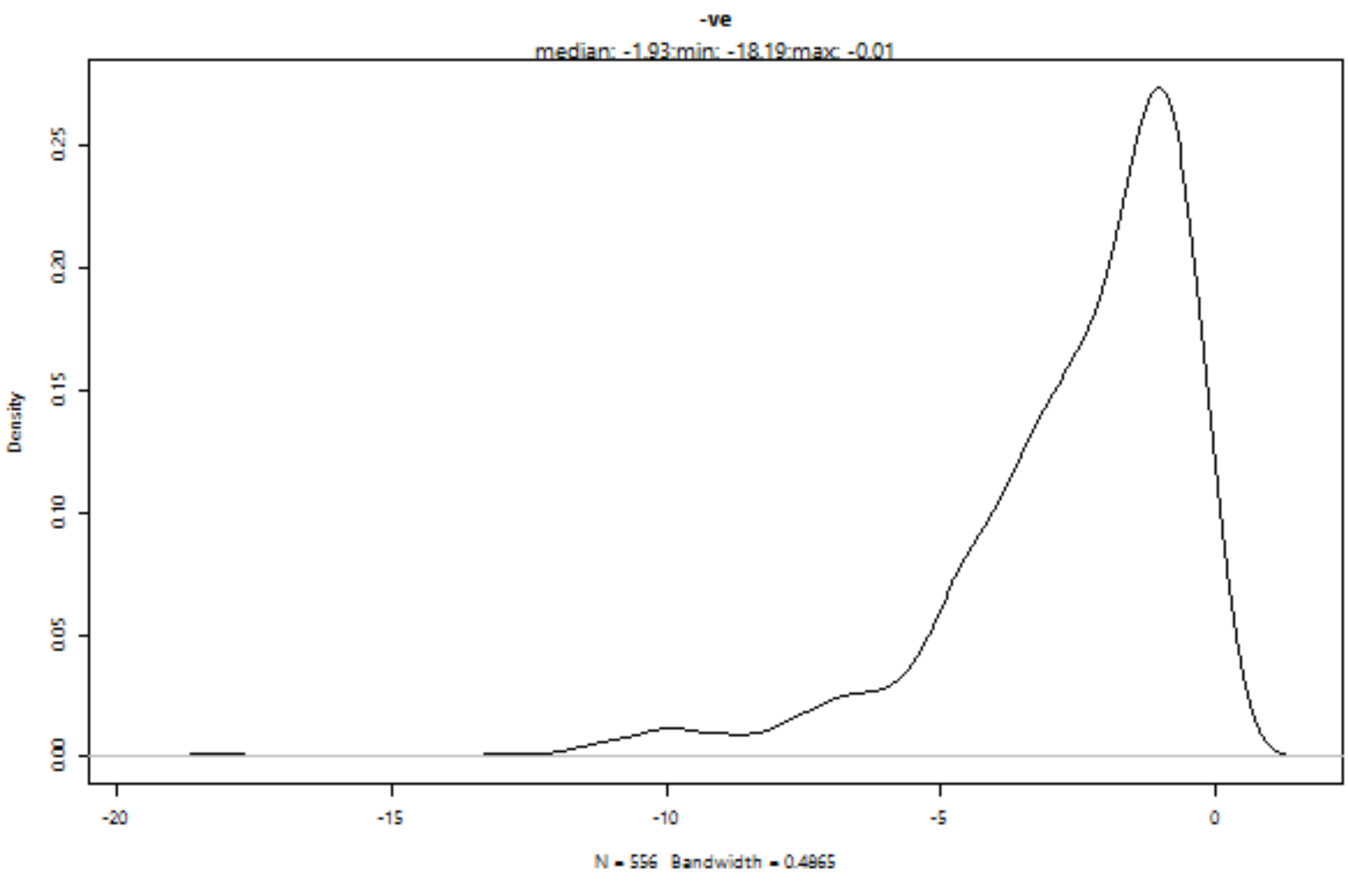
-ve
median: -1.93;min: -18.19;max: -0.01
Density
0.00
0.05
0.10
0.15
0.20
0.25
-20
-15
-10
-5
0
N = 556 Bandwidth = 0.4865

@StockViz

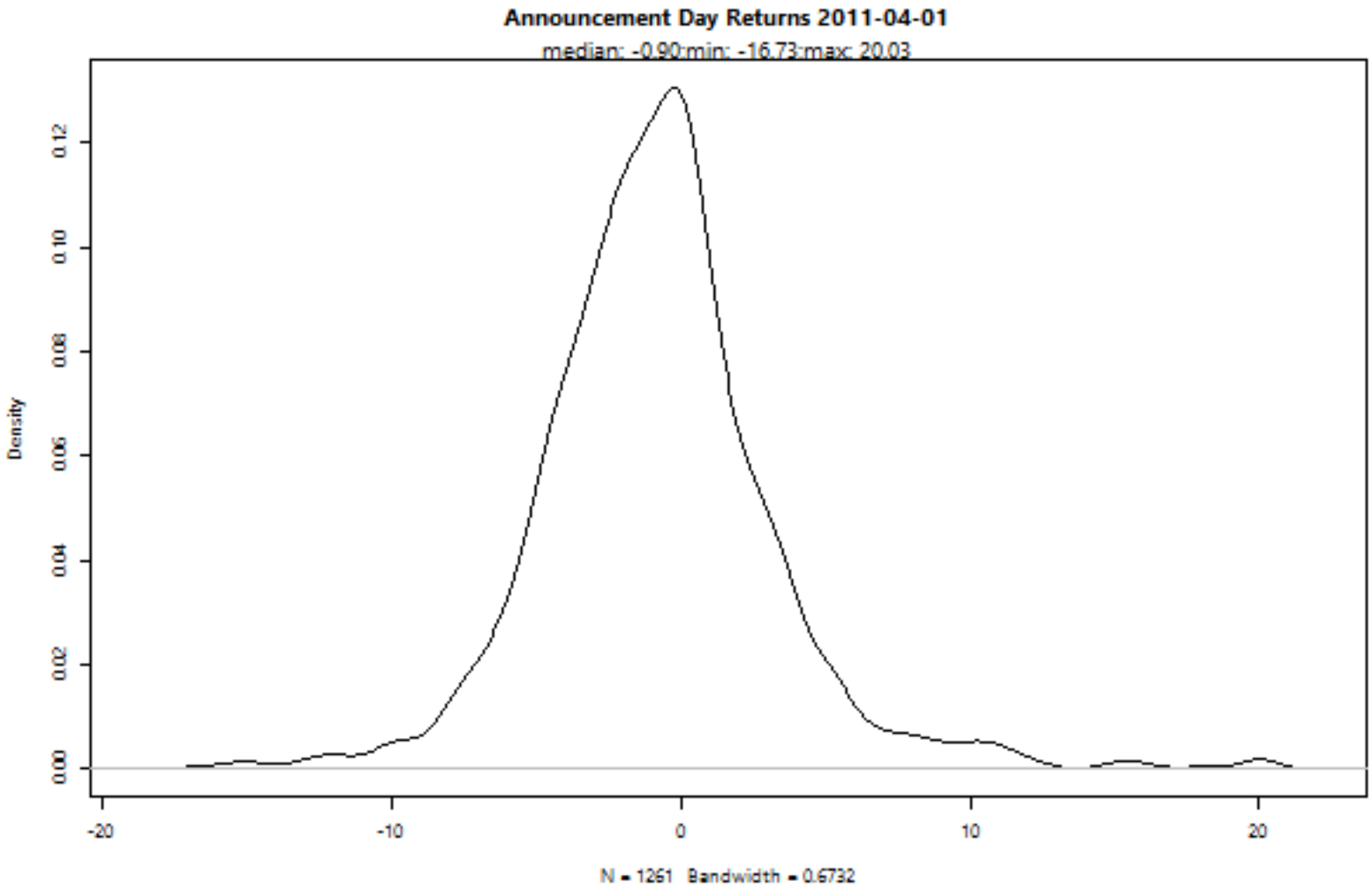
Announcement Day Returns 2011-04-01
median: -0.90;min: -16.73;max: 20.03
Density
0.00
0.02
0.04
0.06
0.08
0.10
0.12
-20
-10
0
10
20
N = 1261 Bandwidth = 0.6732

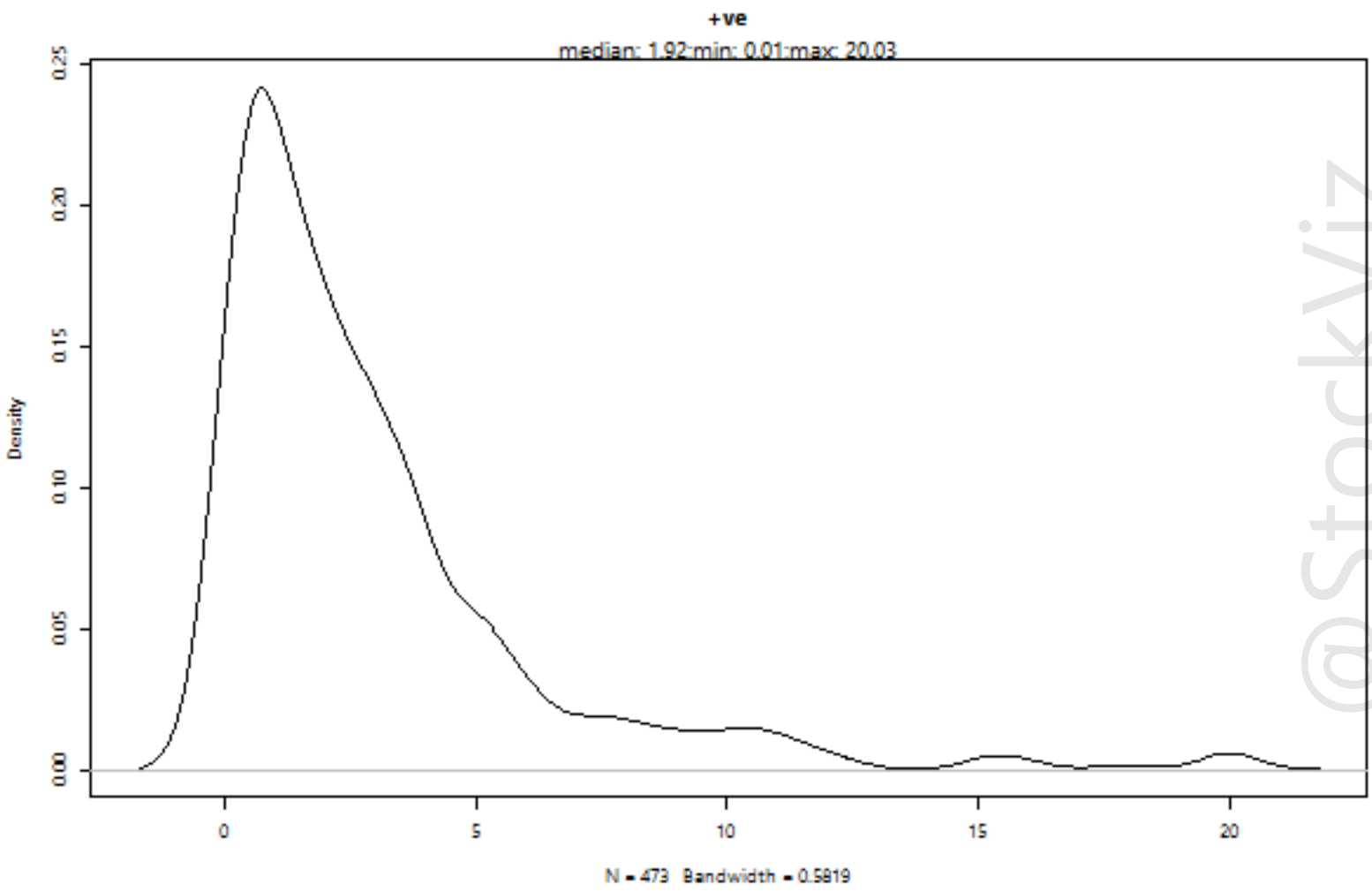
+ve
median: 1.92;min: 0.01;max: 20.03
Density
0.00
0.05
0.10
0.15
0.20
0.25
0
5
10
15
20
N = 473 Bandwidth = 0.5819

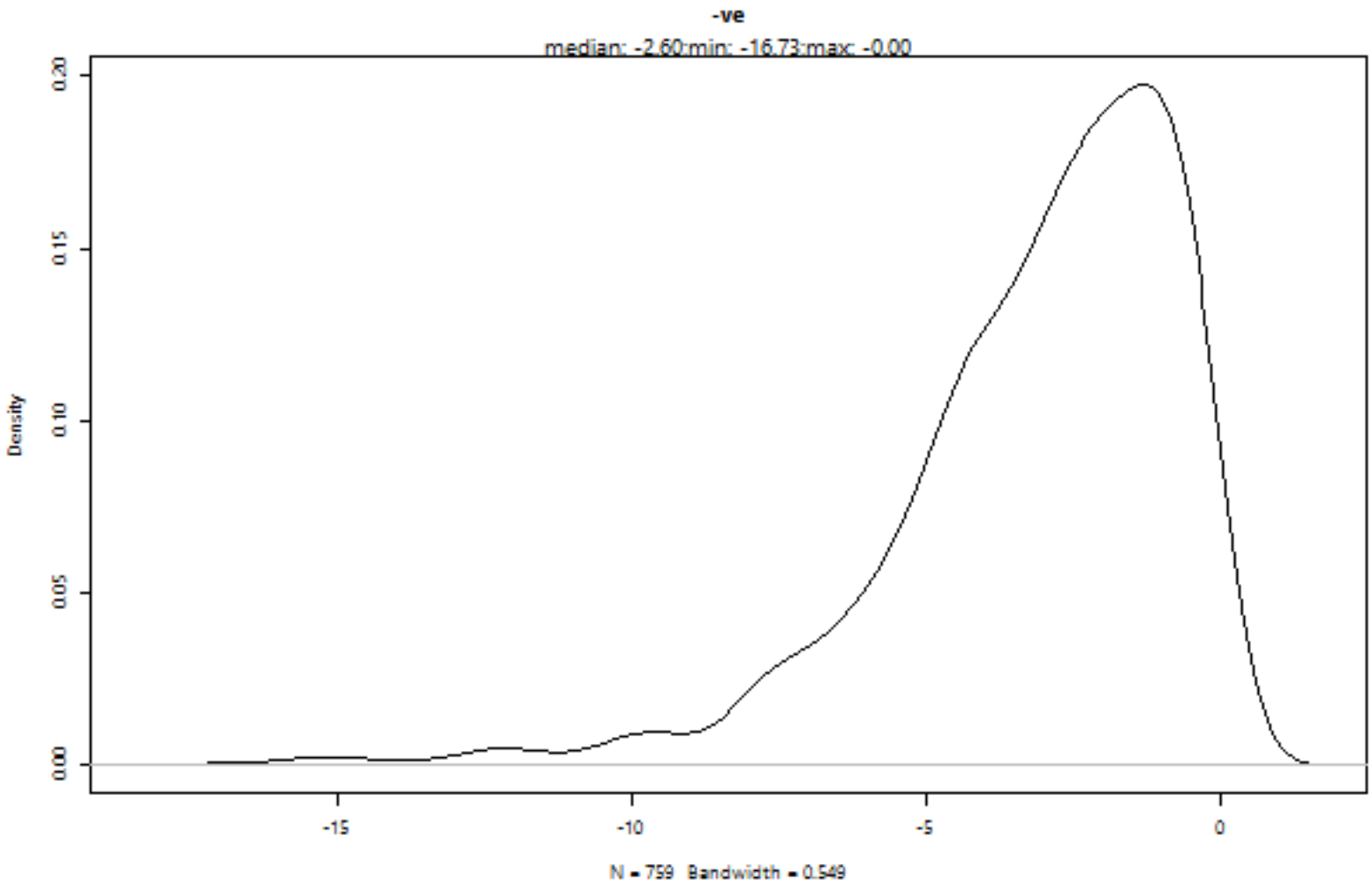
-ve
median: -2.60;min: -16.73;max: -0.00
Density
0.00
0.05
0.10
0.15
0.20
-15
-10
-5
0
N = 759 Bandwidth = 0.549

@StockViz

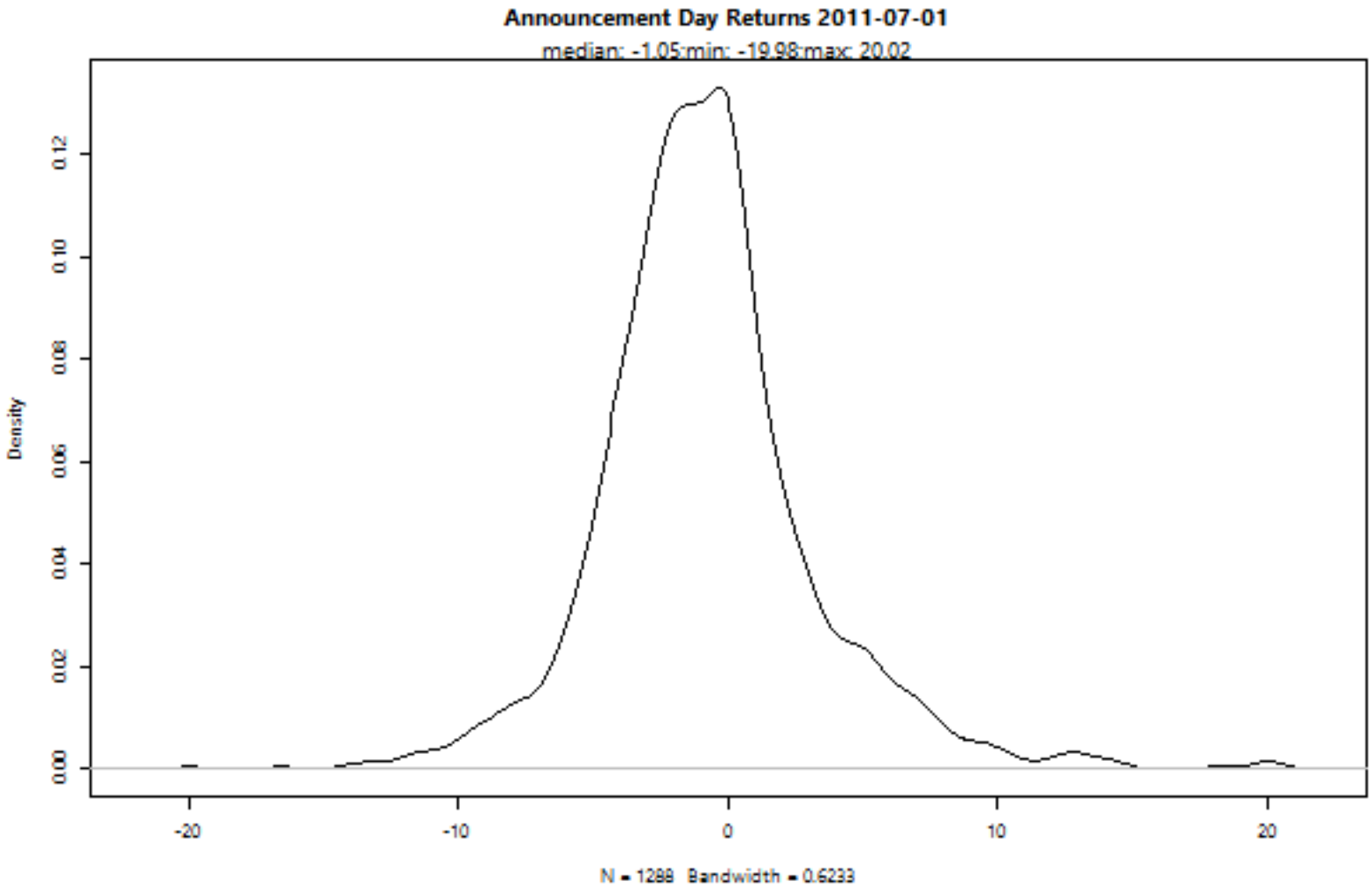
Announcement Day Returns 2011-07-01
median: -1.05;min: -19.98;max: 20.02
Density
0.00
0.02
0.04
0.06
0.08
0.10
0.12
-20
-10
0
10
20
N = 1288 Bandwidth = 0.6233

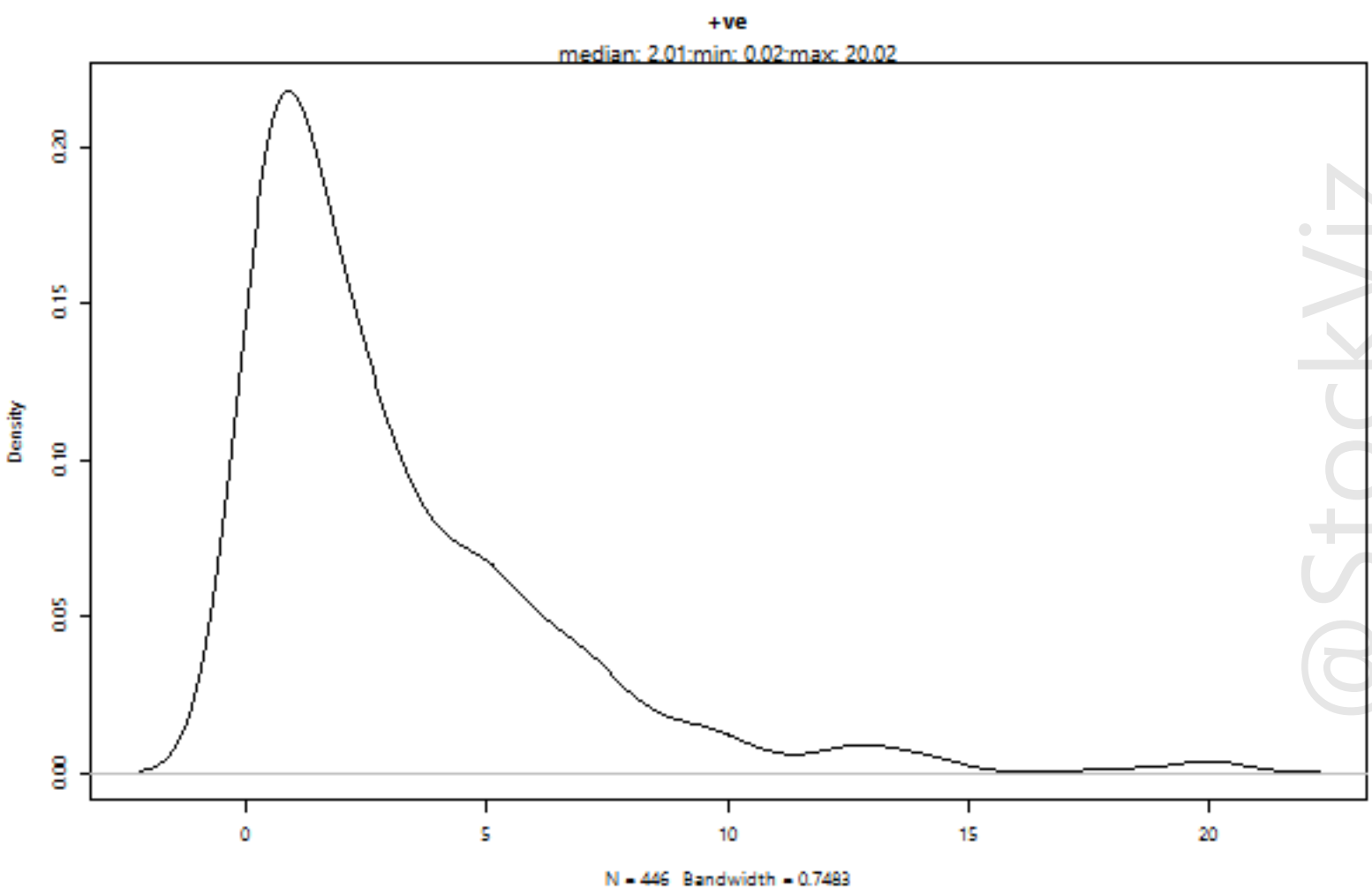
+ve
median: 2.01;min: 0.02;max: 20.02
Density
0.00
0.05
0.10
0.15
0.20
0
5
10
15
20
N = 446 Bandwidth = 0.7483

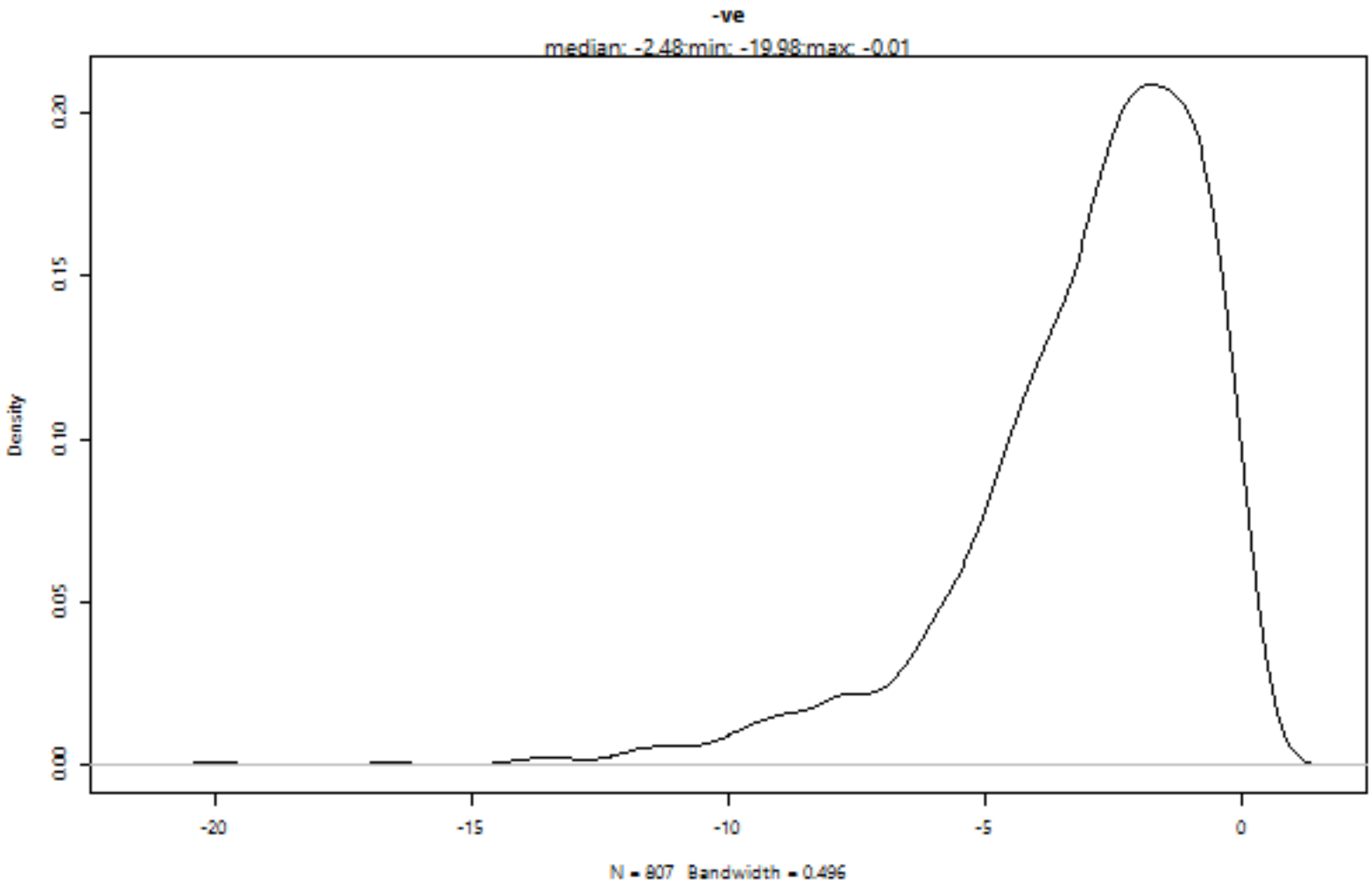
-ve
median: -2.48;min: -19.98;max: -0.01
Density
0.00
0.05
0.10
0.15
0.20
-20
-15
-10
-5
0
N = 807 Bandwidth = 0.496

@StockViz

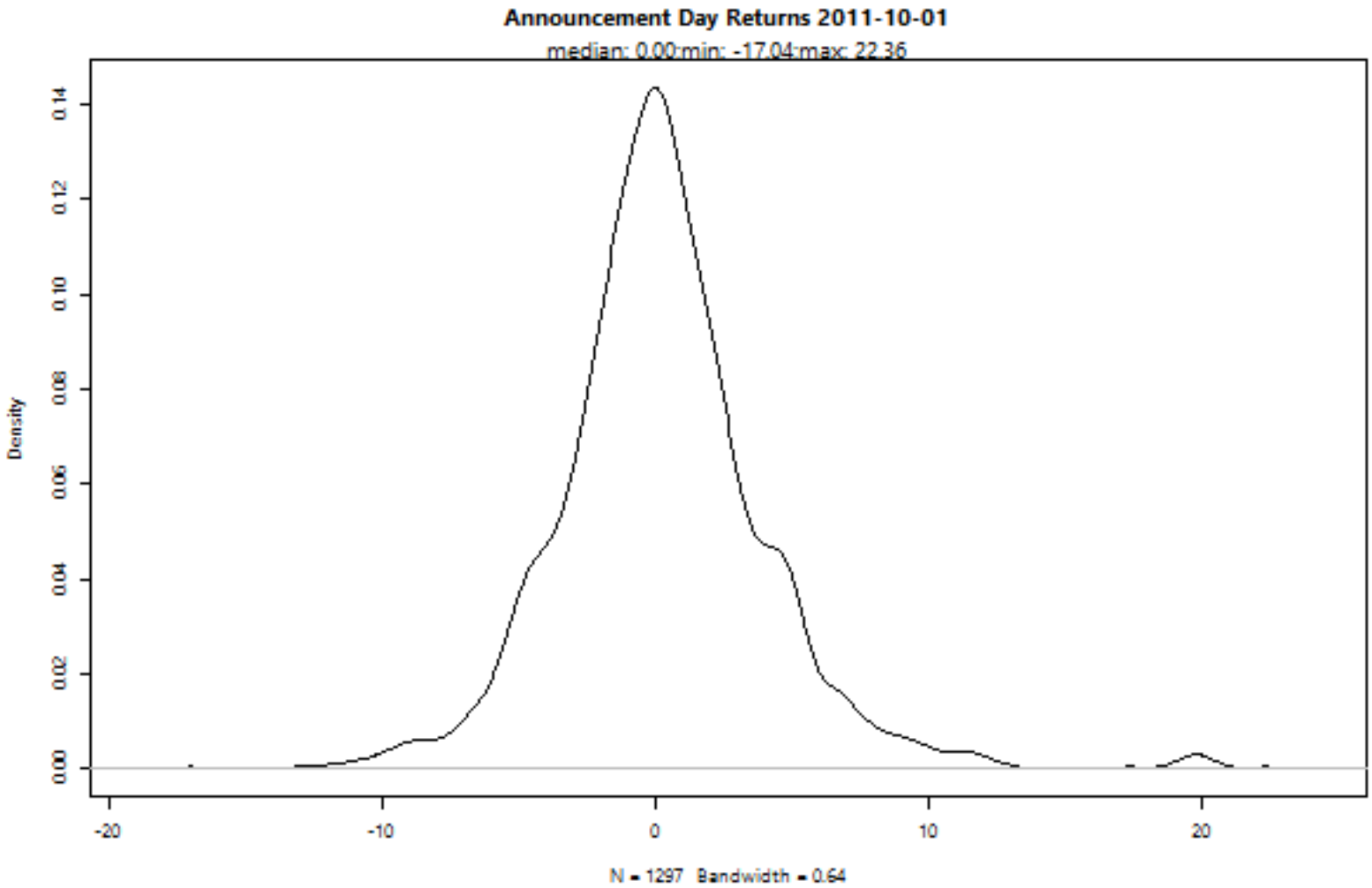
Announcement Day Returns 2011-10-01
median: 0.00;min: -17.04;max: 22.36
Density
0.00
0.02
0.04
0.06
0.08
0.10
0.12
0.14
-20
-10
0
10
20
N = 1297 Bandwidth = 0.64

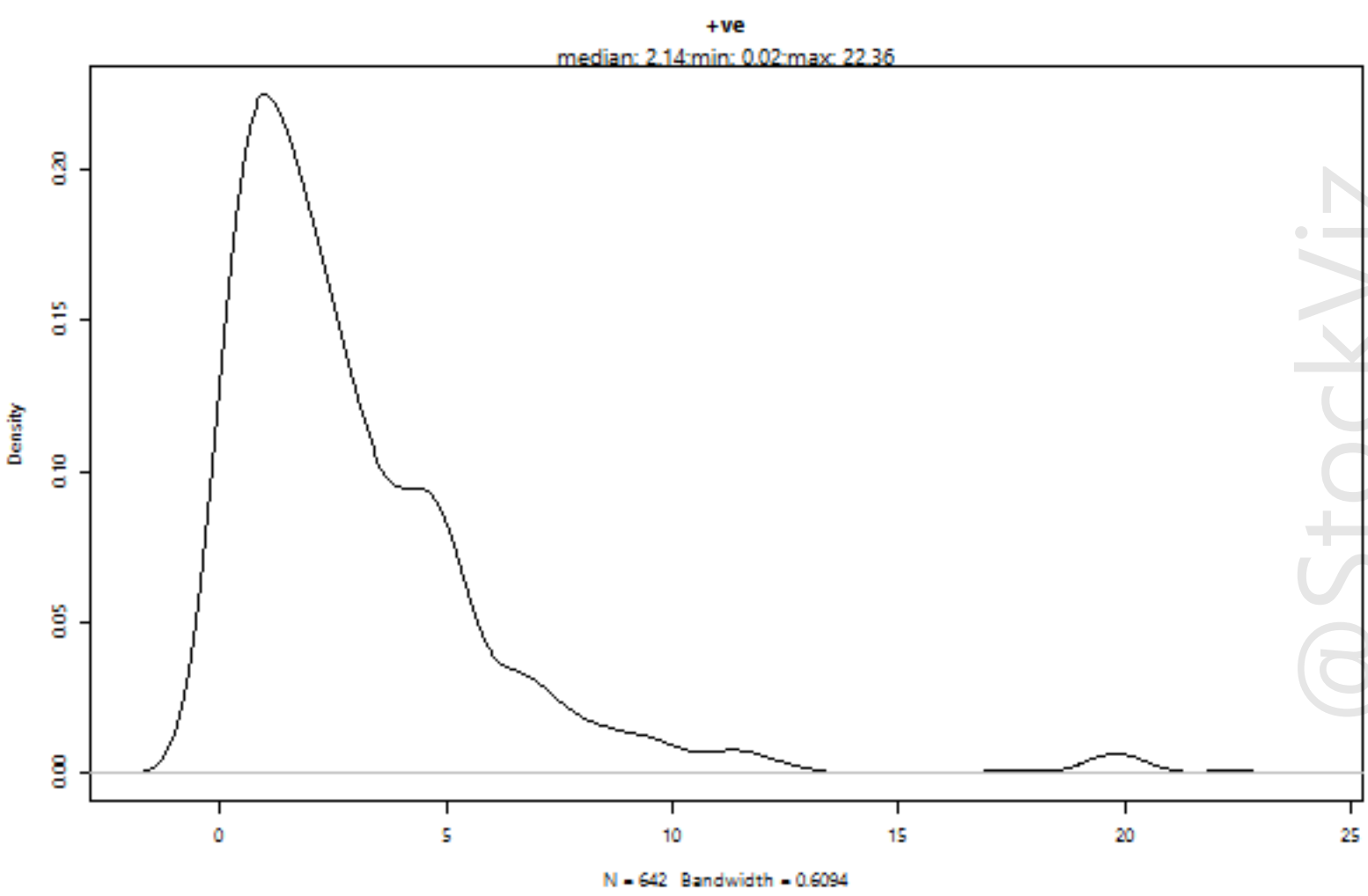
+ve
median: 2.14;min: 0.02;max: 22.36
Density
0.00
0.05
0.10
0.15
0.20
0
5
10
15
20
25
N = 642 Bandwidth = 0.6094

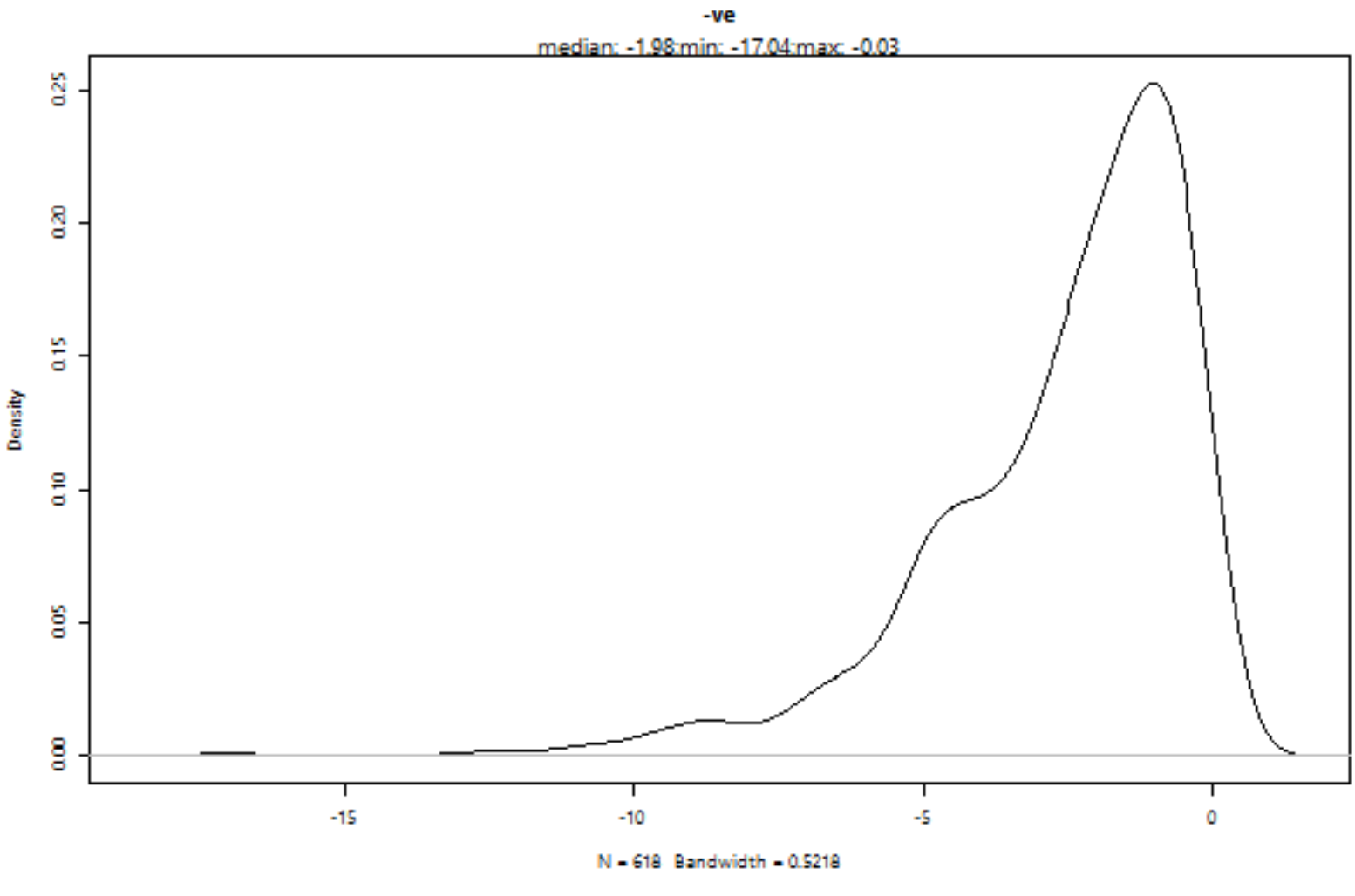
-ve
median: -1.98;min: -17.04;max: -0.03
Density
0.00
0.05
0.10
0.15
0.20
0.25
-15
-10
-5
0
N = 618 Bandwidth = 0.5218

@StockViz

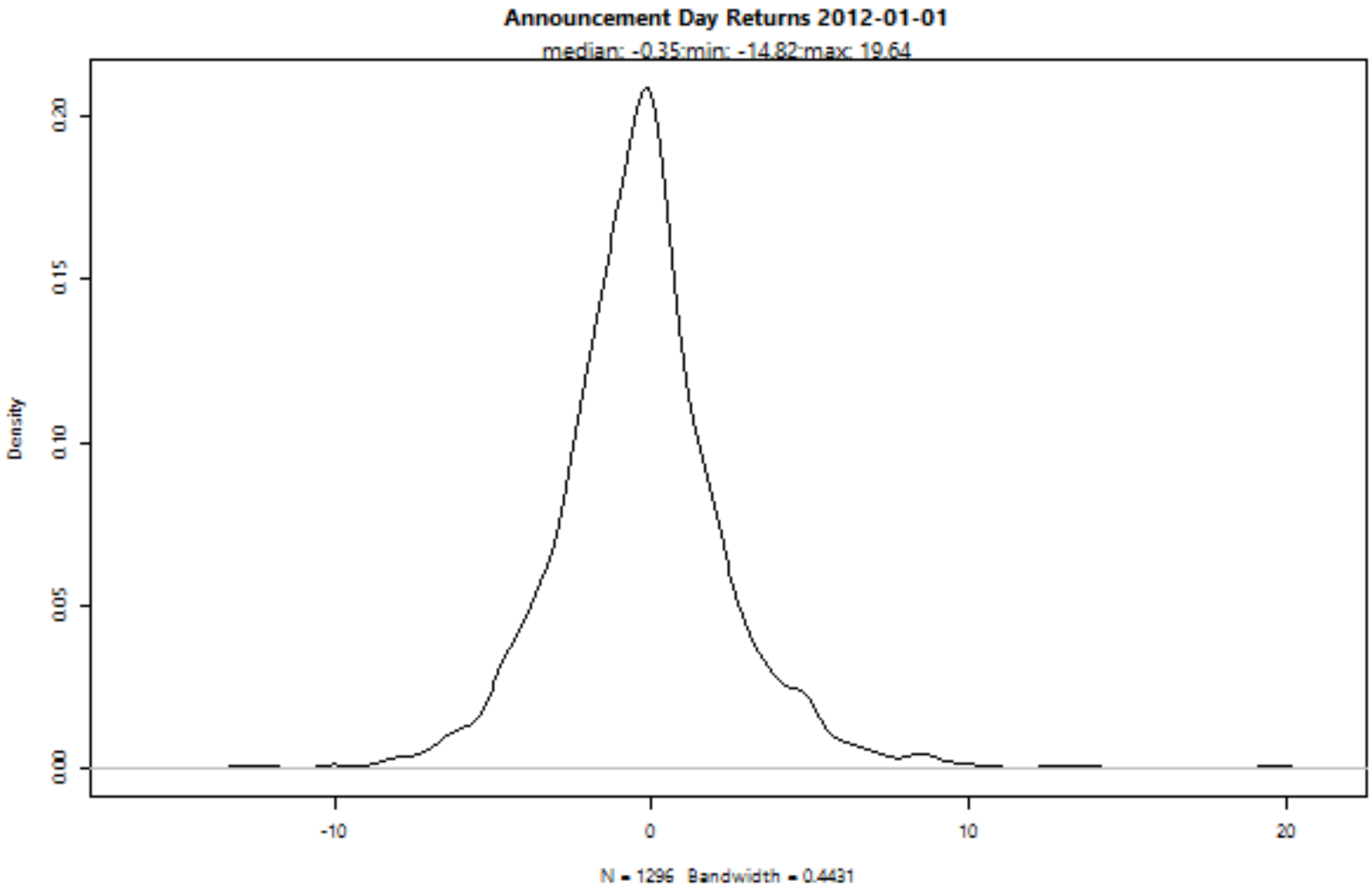
Announcement Day Returns 2012-01-01
median: -0.35;min: -14.82;max: 19.64
Density
0.00
0.05
0.10
0.15
0.20
-10
0
10
20
N = 1296 Bandwidth = 0.4431

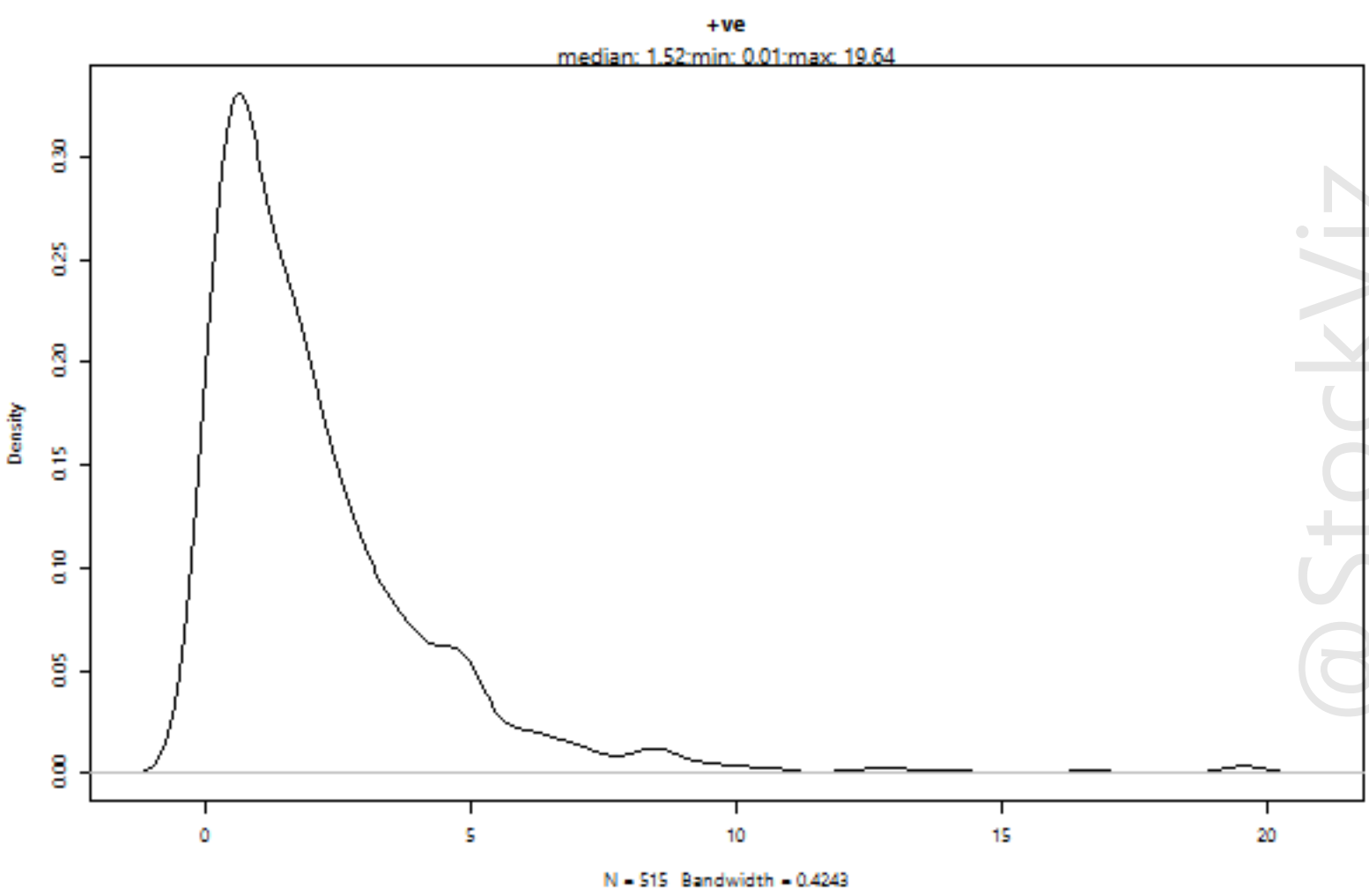
+ve
median: 1.52;min: 0.01;max: 19.64
Density
0.00
0.05
0.10
0.15
0.20
0.25
0.30
0
5
10
15
20
N = 515 Bandwidth = 0.4243

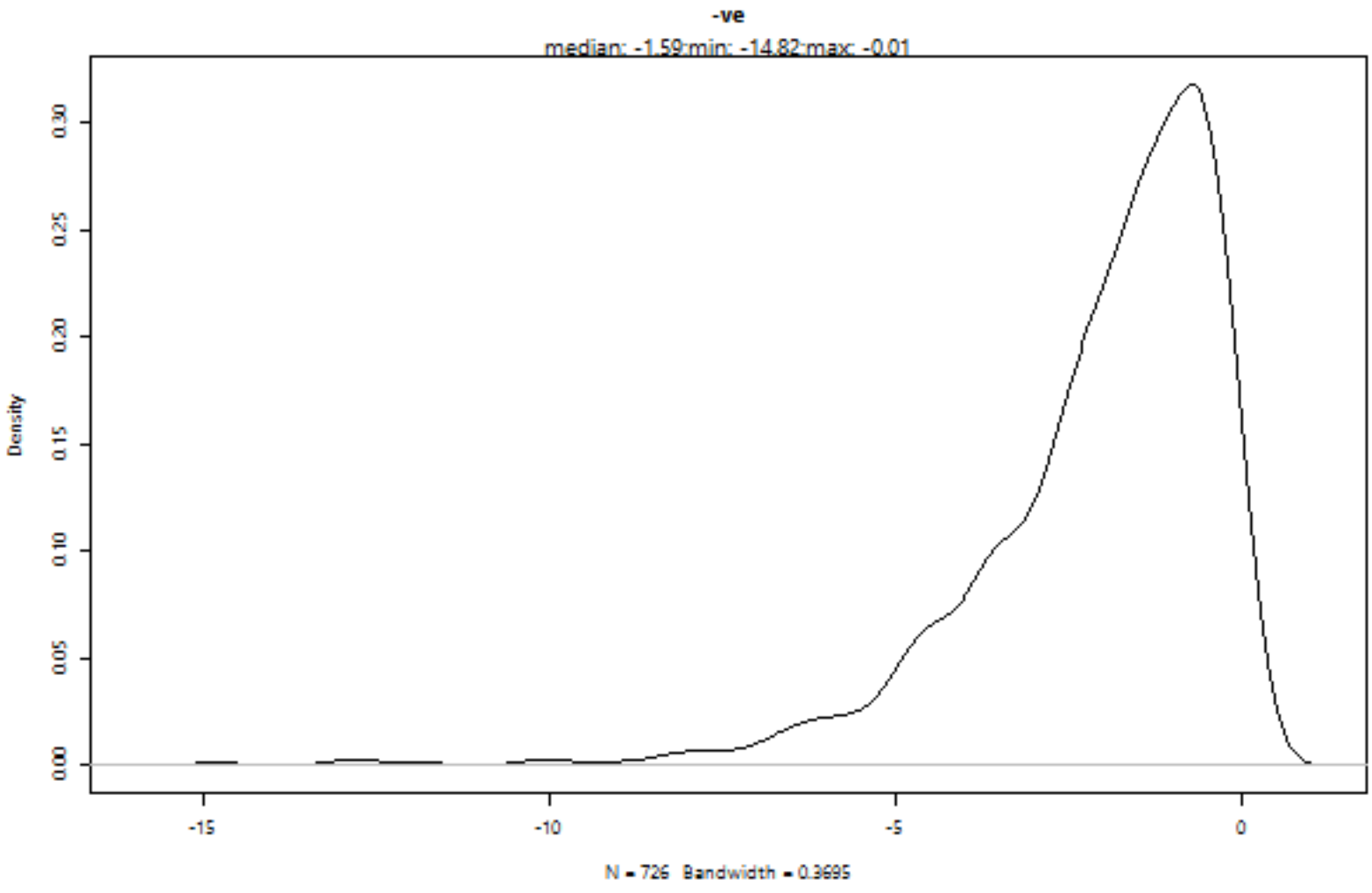
-ve
median: -1.59;min: -14.82;max: -0.01
Density
0.00
0.05
0.10
0.15
0.20
0.25
0.30
-15
-10
-5
0
N = 726 Bandwidth = 0.3695

@StockViz

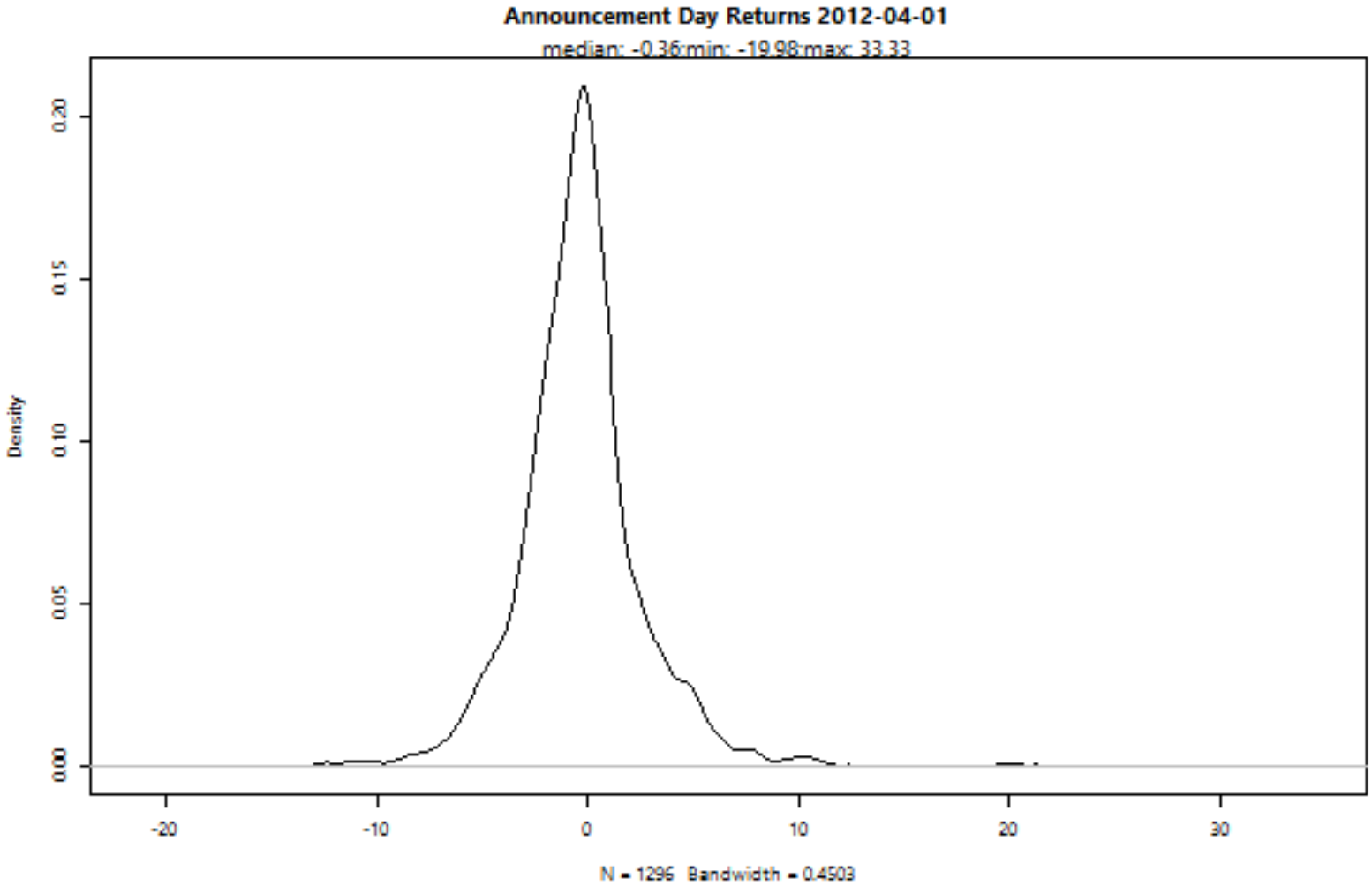
Announcement Day Returns 2012-04-01
median: -0.36;min: -19.98;max: 33.33
Density
0.00
0.05
0.10
0.15
0.20
-20
-10
0
10
20
30
N = 1296 Bandwidth = 0.4503

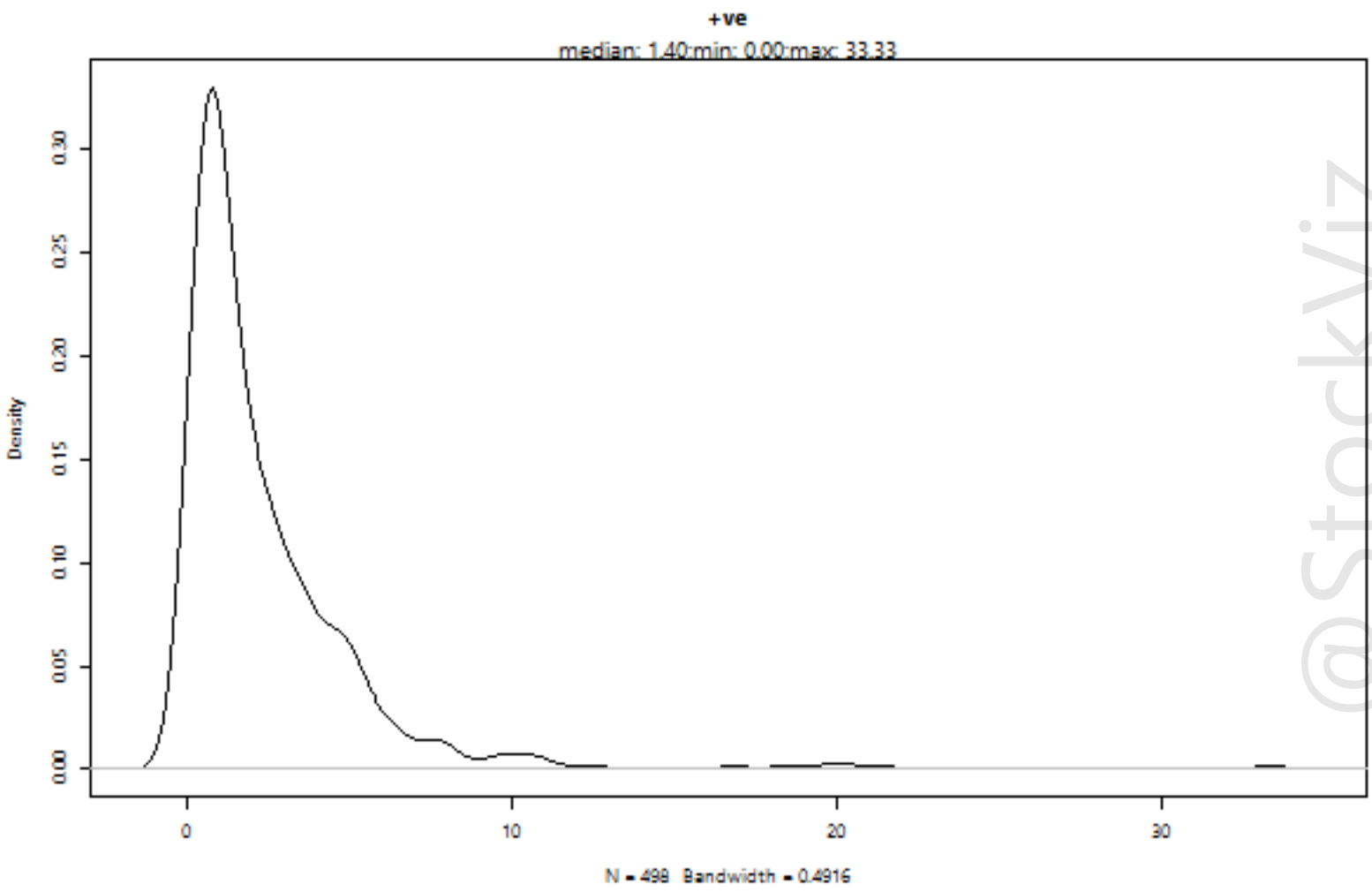
+ve
median: 1.40;min: 0.00;max: 33.33
Density
0.00
0.05
0.10
0.15
0.20
0.25
0.30
0
10
20
30
N = 498 Bandwidth = 0.4916

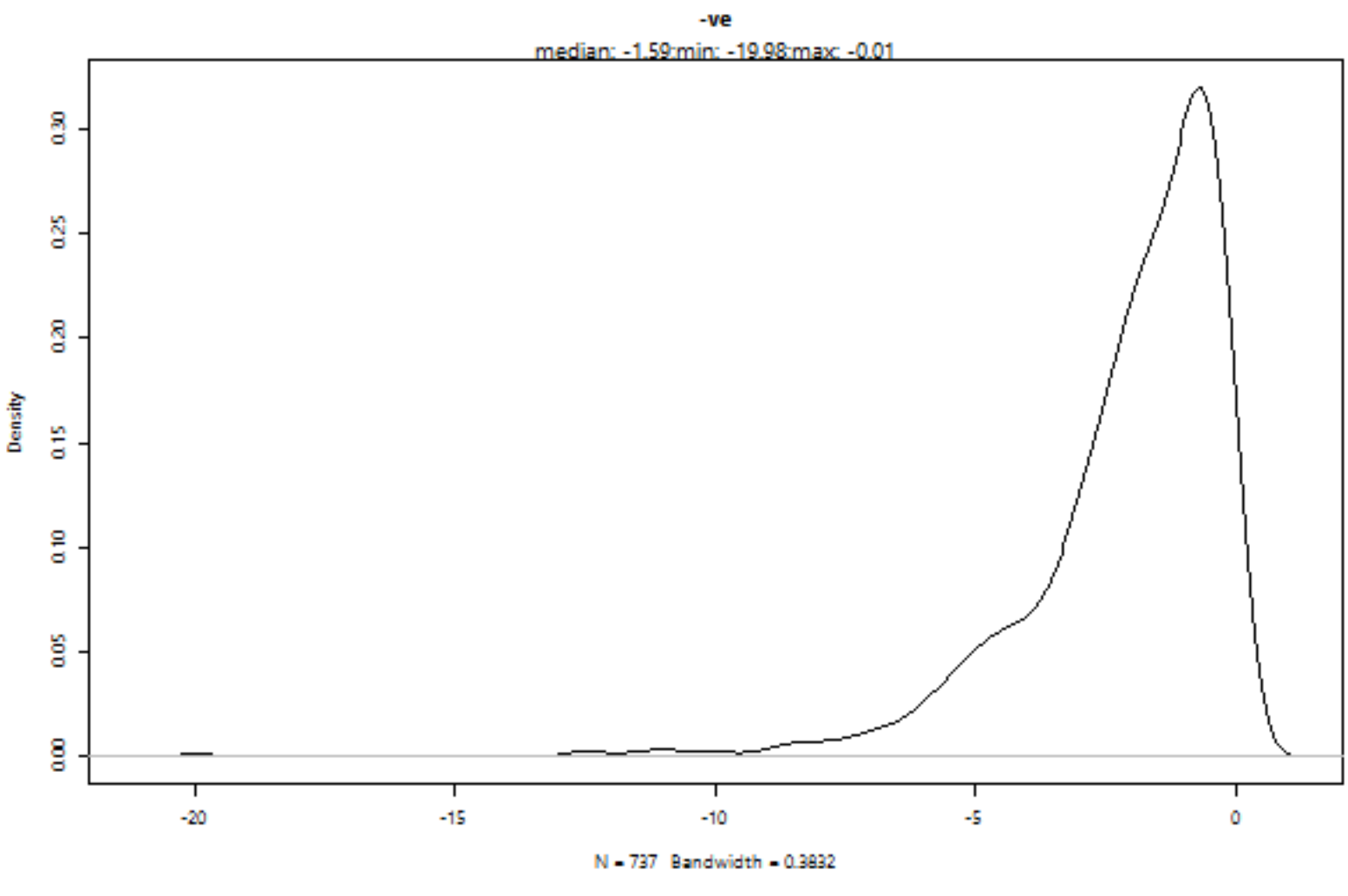
-ve
median: -1.59;min: -19.98;max: -0.01
Density
0.00
0.05
0.10
0.15
0.20
0.25
0.30
-20
-15
-10
-5
0
N = 737 Bandwidth = 0.3832

@StockViz

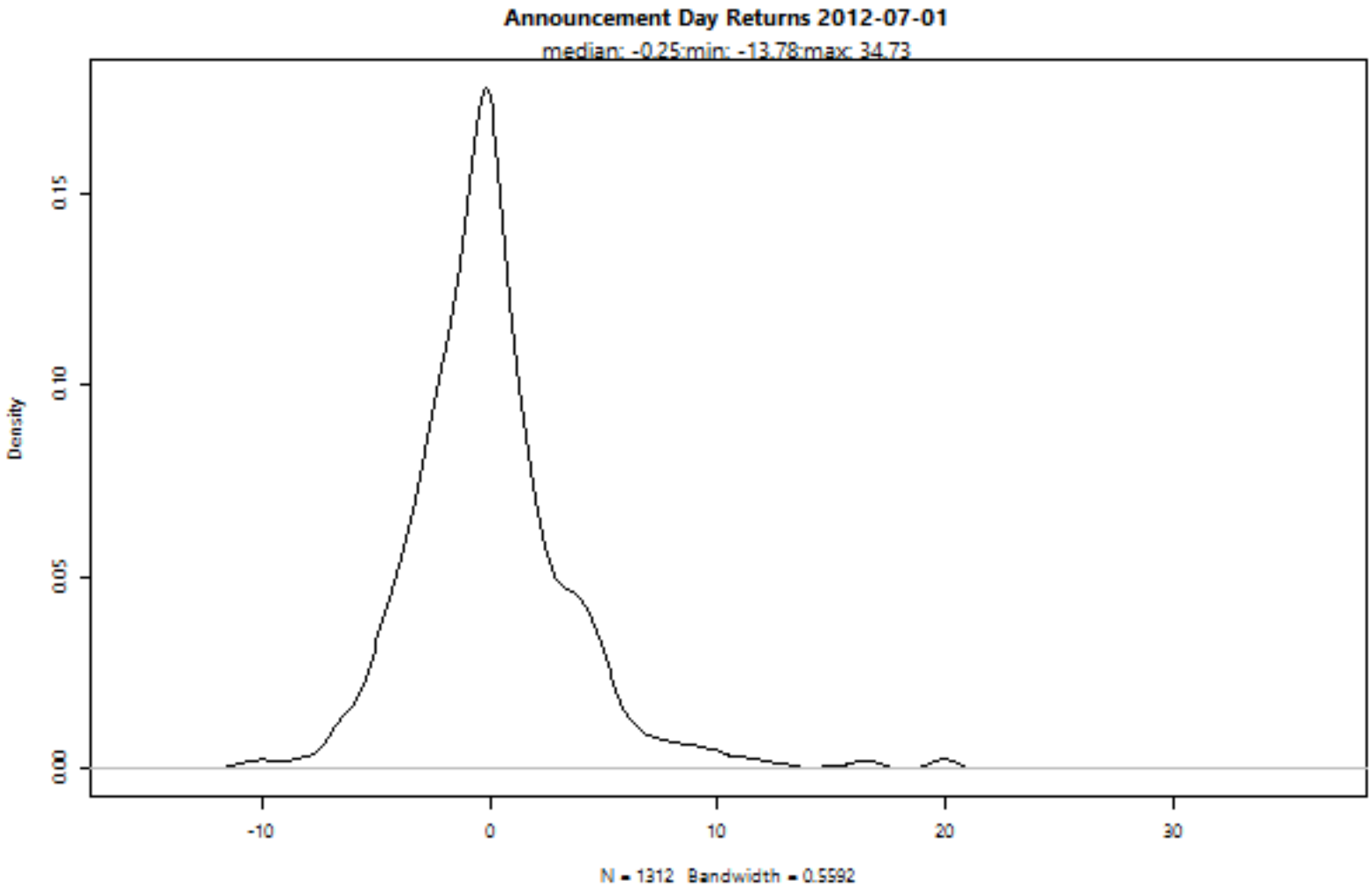
Announcement Day Returns 2012-07-01
median: -0.25;min: -13.78;max: 34.73
Density
0.00
0.05
0.10
0.15
-10
0
10
20
30
N = 1312 Bandwidth = 0.5592

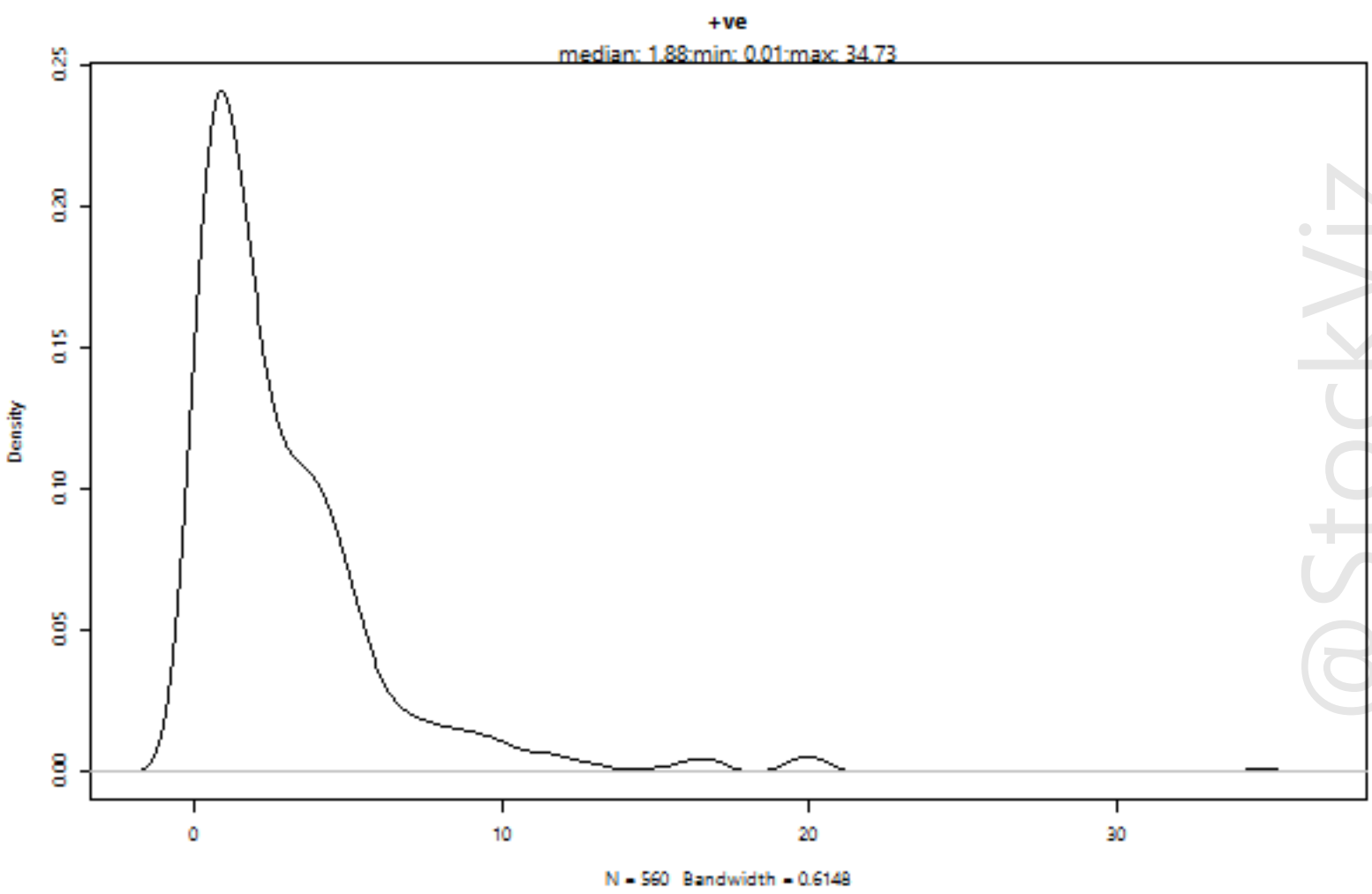
+ve
median: 1.88;min: 0.01;max: 34.73
Density
0.00
0.05
0.10
0.15
0.20
0.25
0
10
20
30
N = 560 Bandwidth = 0.6148

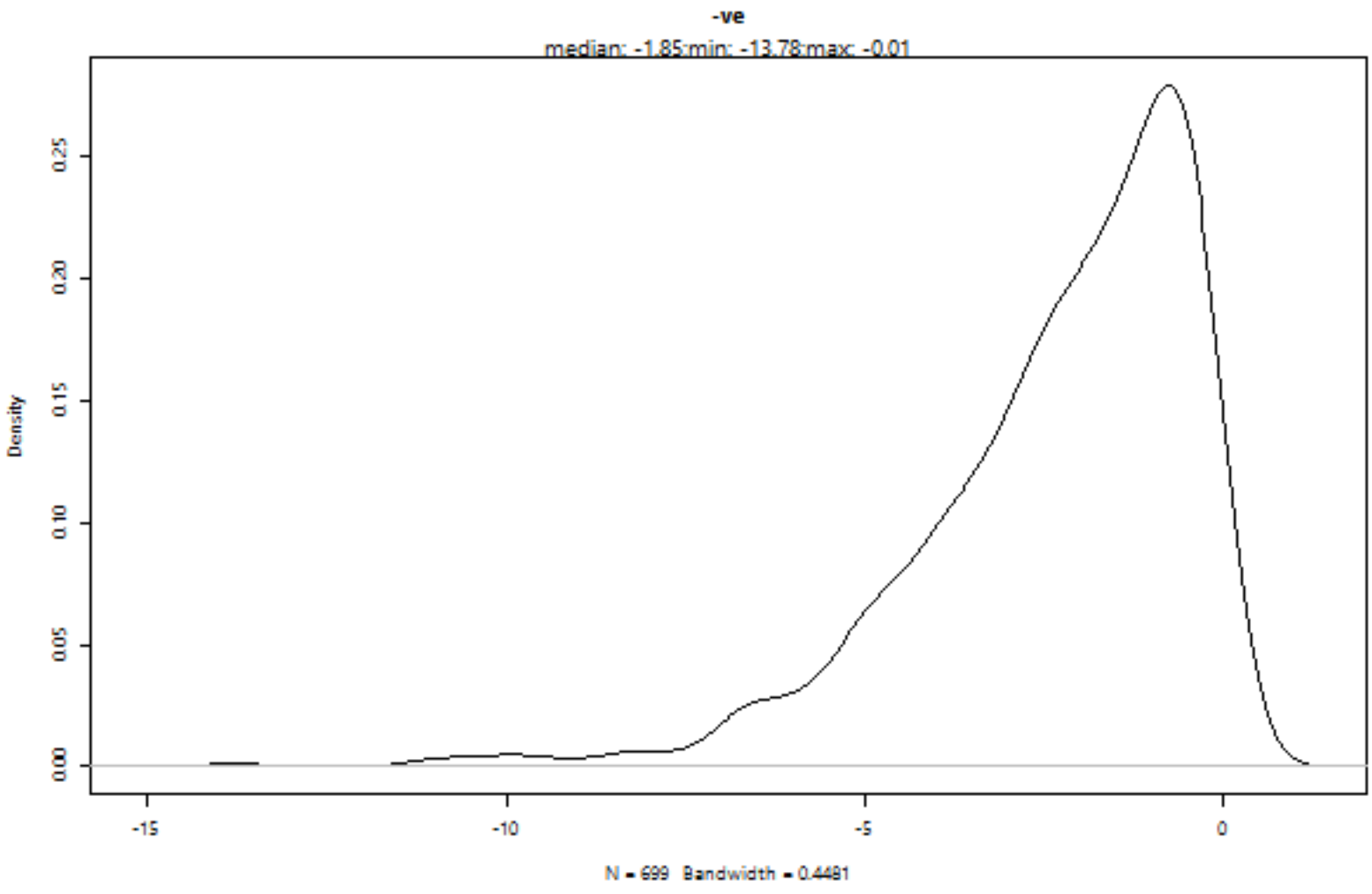
-ve
median: -1.85;min: -13.78;max: -0.01
Density
0.00
0.05
0.10
0.15
0.20
0.25
-15
-10
-5
0
N = 699 Bandwidth = 0.4481

@StockViz

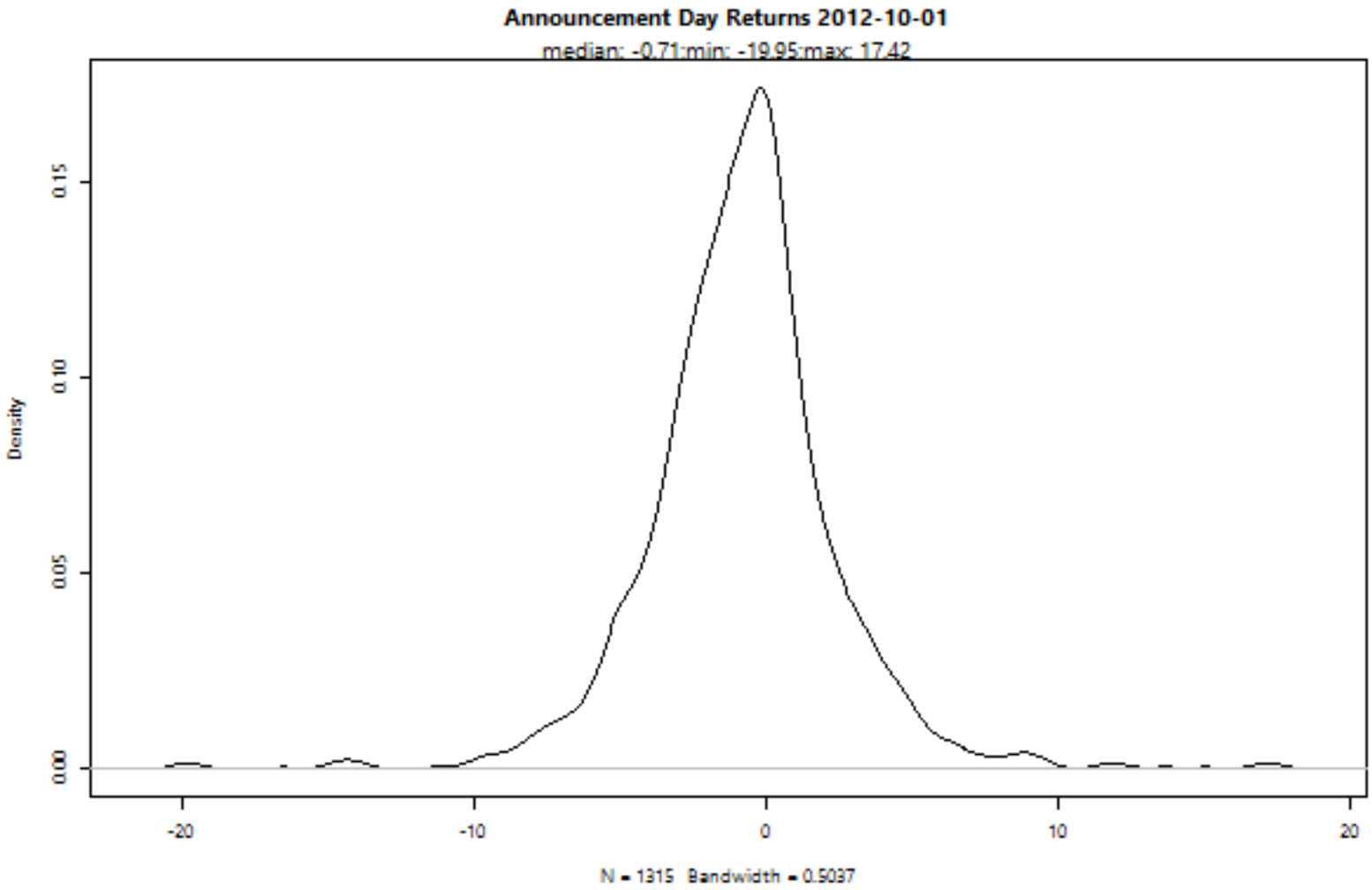
Announcement Day Returns 2012-10-01
median: -0.71;min: -19.95;max: 17.42
Density
0.00
0.05
0.10
0.15
-20
-10
0
10
20
N = 1315 Bandwidth = 0.5037

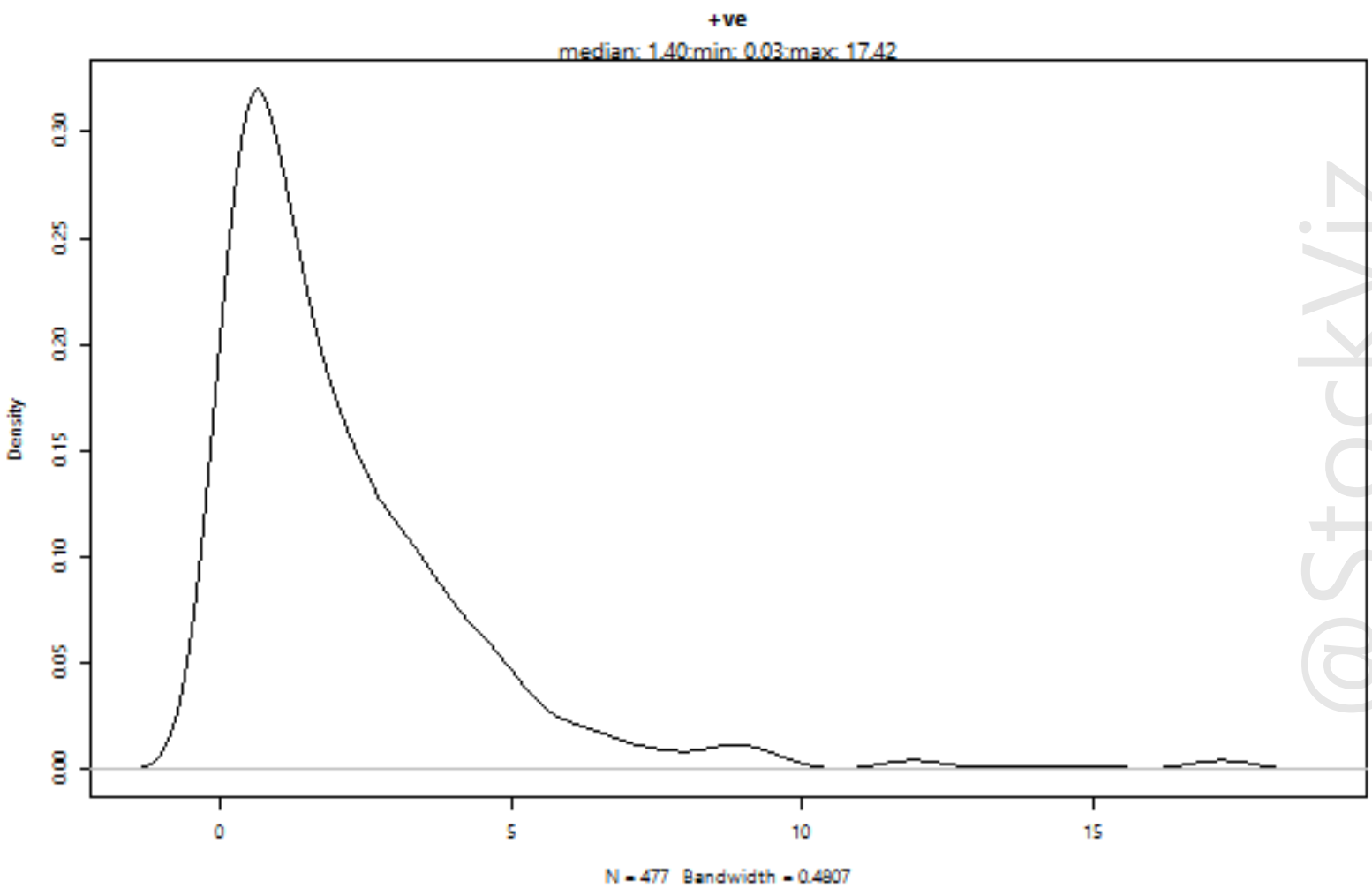
+ve
median: 1.40;min: 0.03;max: 17.42
Density
0.00
0.05
0.10
0.15
0.20
0.25
0.30
0
5
10
15
N = 477 Bandwidth = 0.4807

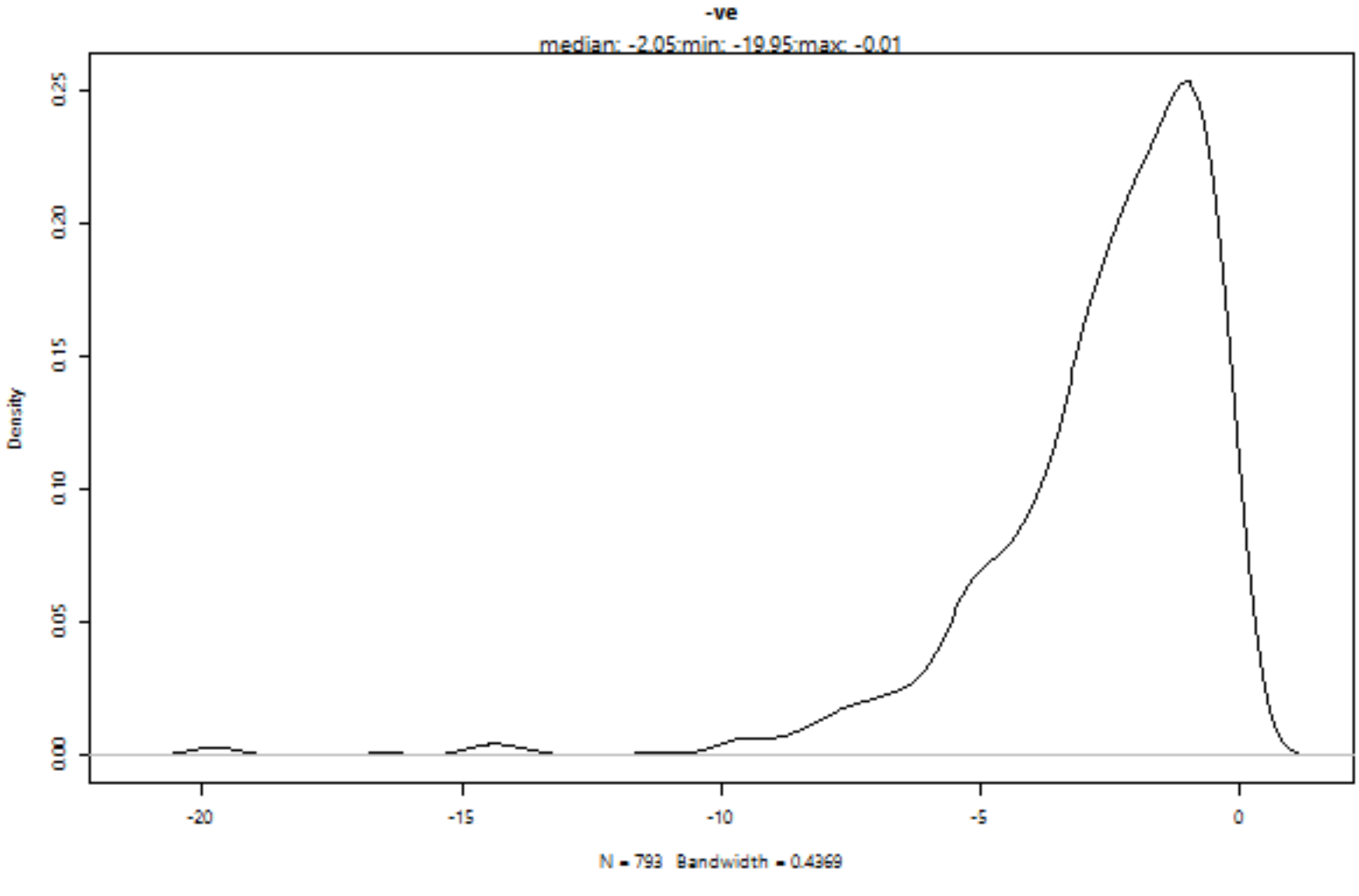
-ve
median: -2.05;min: -19.95;max: -0.01
Density
0.00
0.05
0.10
0.15
0.20
0.25
-20
-15
-10
-5
0
N = 793 Bandwidth = 0.4369

@StockViz

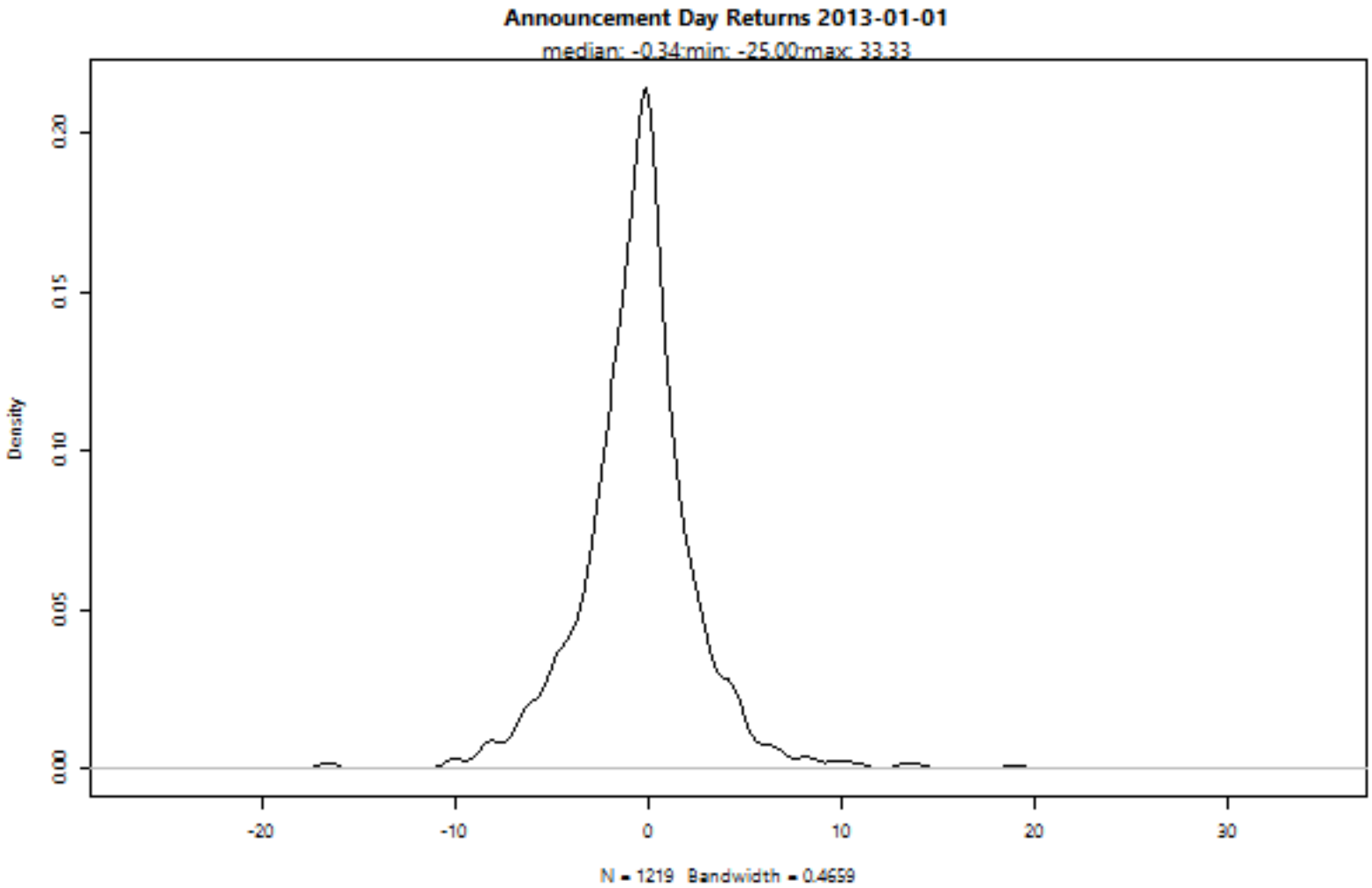
Announcement Day Returns 2013-01-01
median: -0.34;min: -25.00;max: 33.33
Density
0.00
0.05
0.10
0.15
0.20
-20
-10
0
10
20
30
N = 1219 Bandwidth = 0.4659

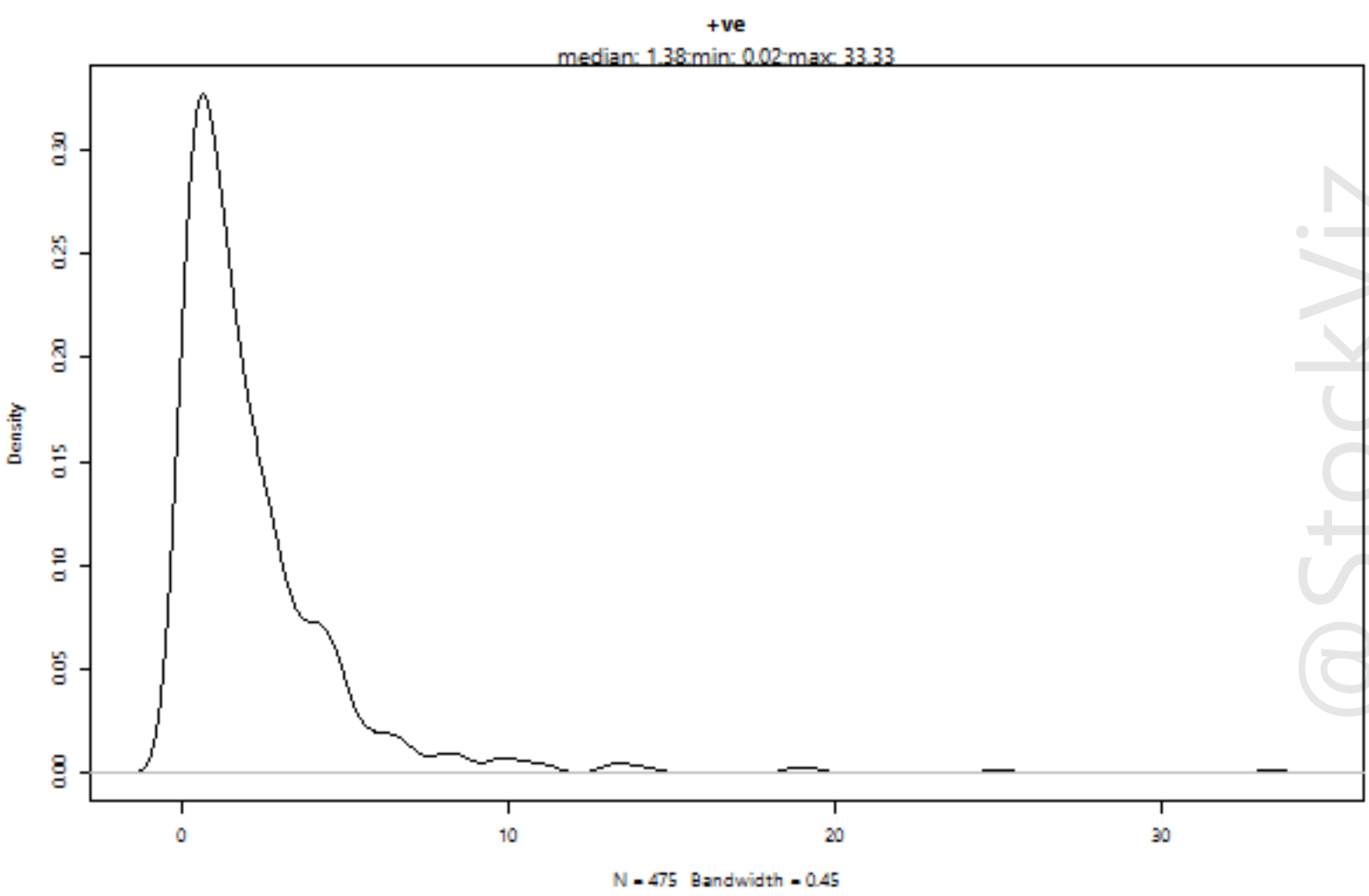
+ve
median: 1.38;min: 0.02;max: 33.33
Density
0.00
0.05
0.10
0.15
0.20
0.25
0.30
0
10
20
30
N = 475 Bandwidth = 0.45

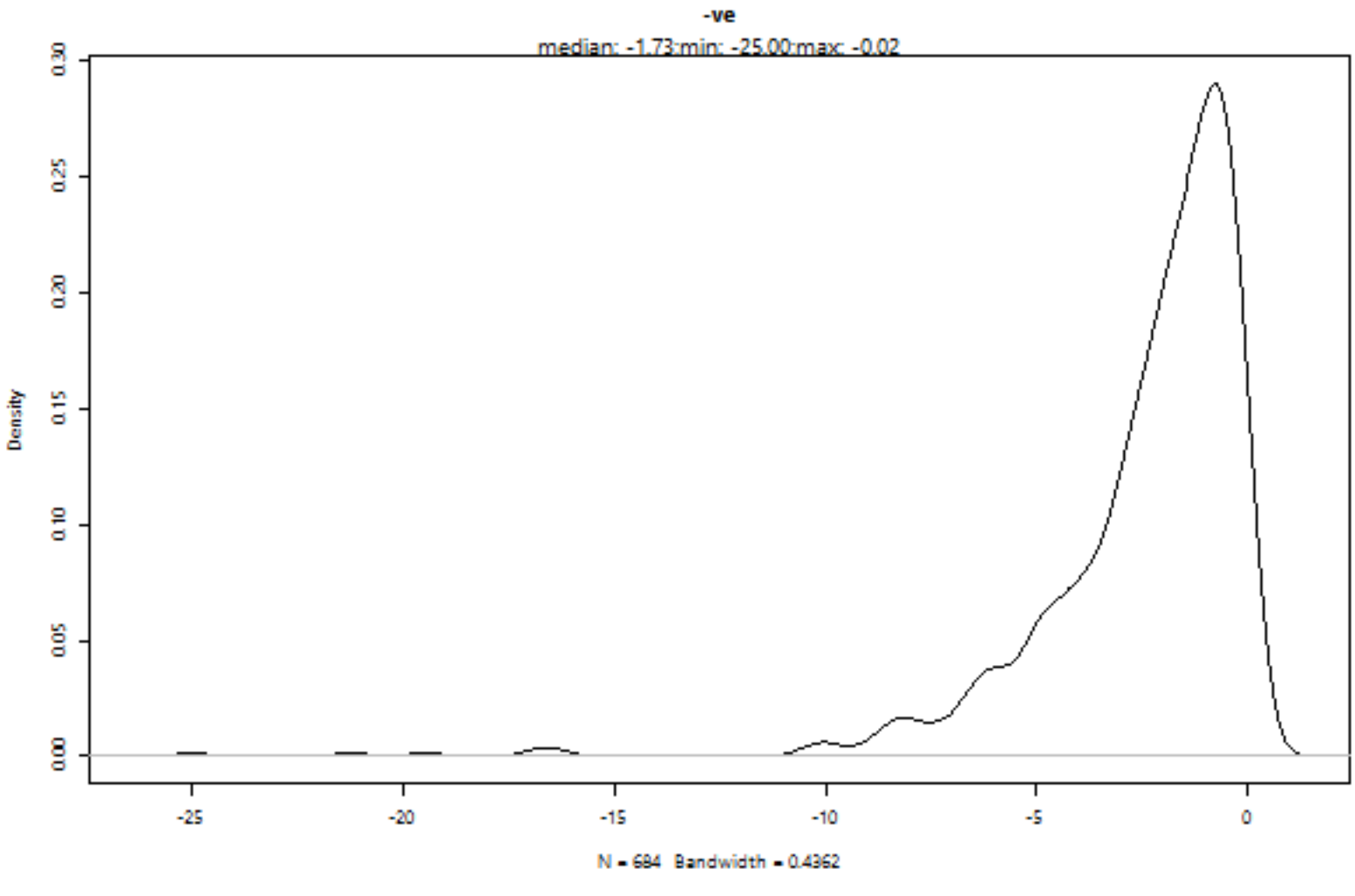
-ve
median: -1.73;min: -25.00;max: -0.02
Density
0.00
0.05
0.10
0.15
0.20
0.25
0.30
-25
-20
-15
-10
-5
0
N = 684 Bandwidth = 0.4362

@StockViz

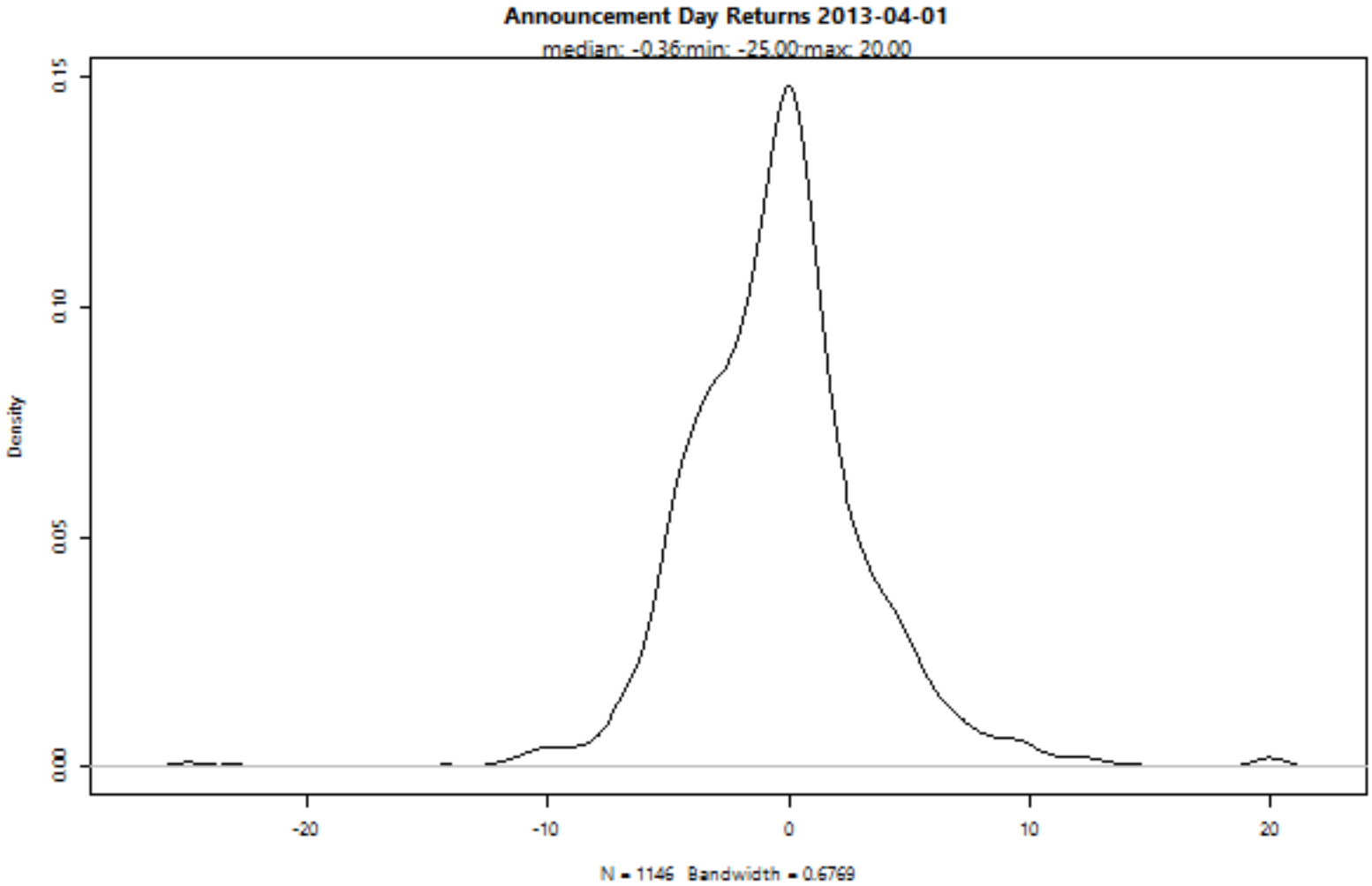
Announcement Day Returns 2013-04-01
median: -0.36;min: -25.00;max: 20.00
Density
0.15
0.10
0.05
0.00
-20
-10
0
10
20
N = 1146 Bandwidth = 0.6769

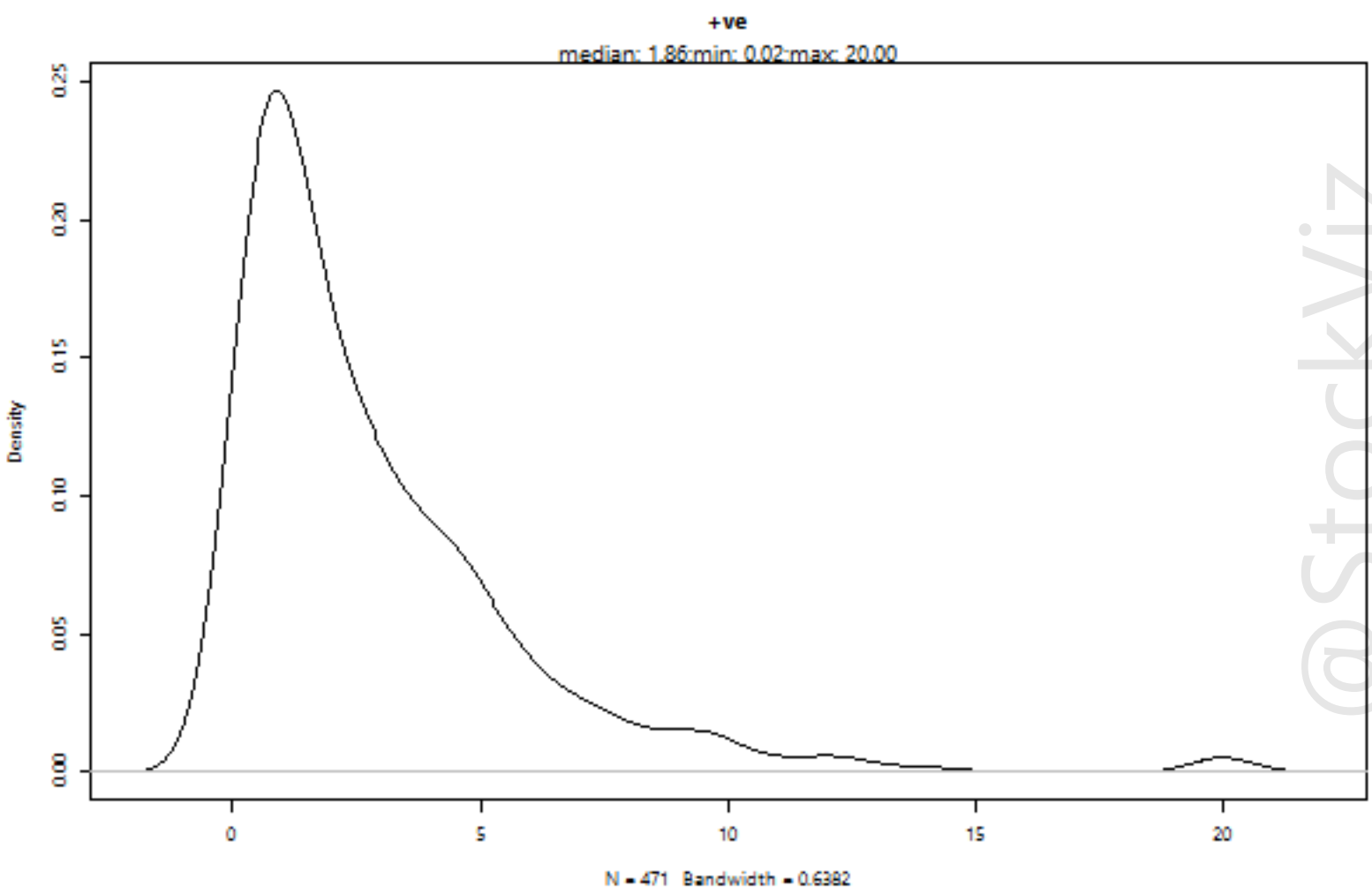
+ve
median: 1.86;min: 0.02;max: 20.00
Density
0.25
0.20
0.15
0.10
0.05
0.00
0
5
10
15
20
N = 471 Bandwidth = 0.6382

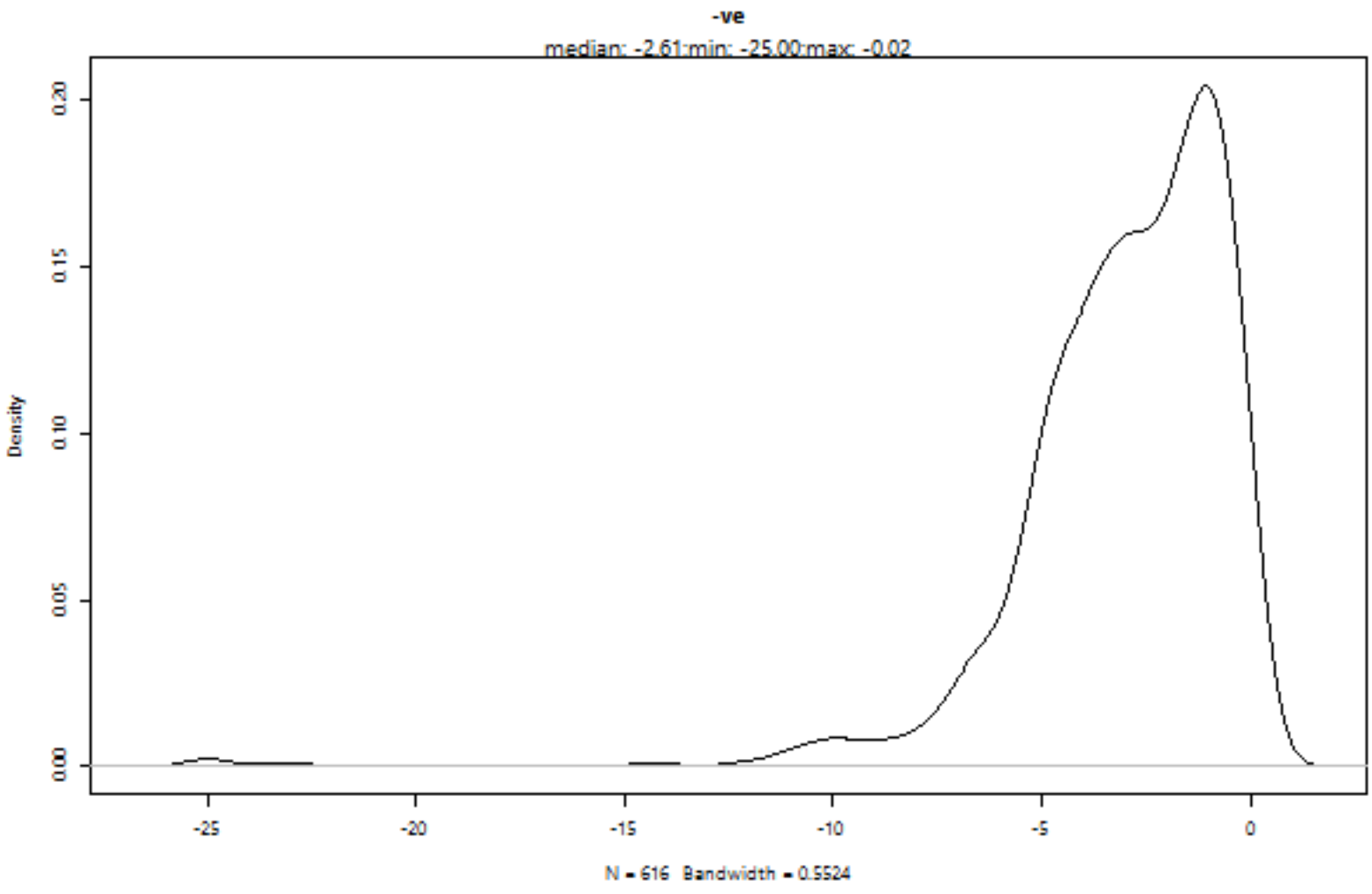
-ve
median: -2.61;min: -25.00;max: -0.02
Density
0.20
0.15
0.10
0.05
0.00
-25
-20
-15
-10
-5
0
N = 616 Bandwidth = 0.5524

@StockViz

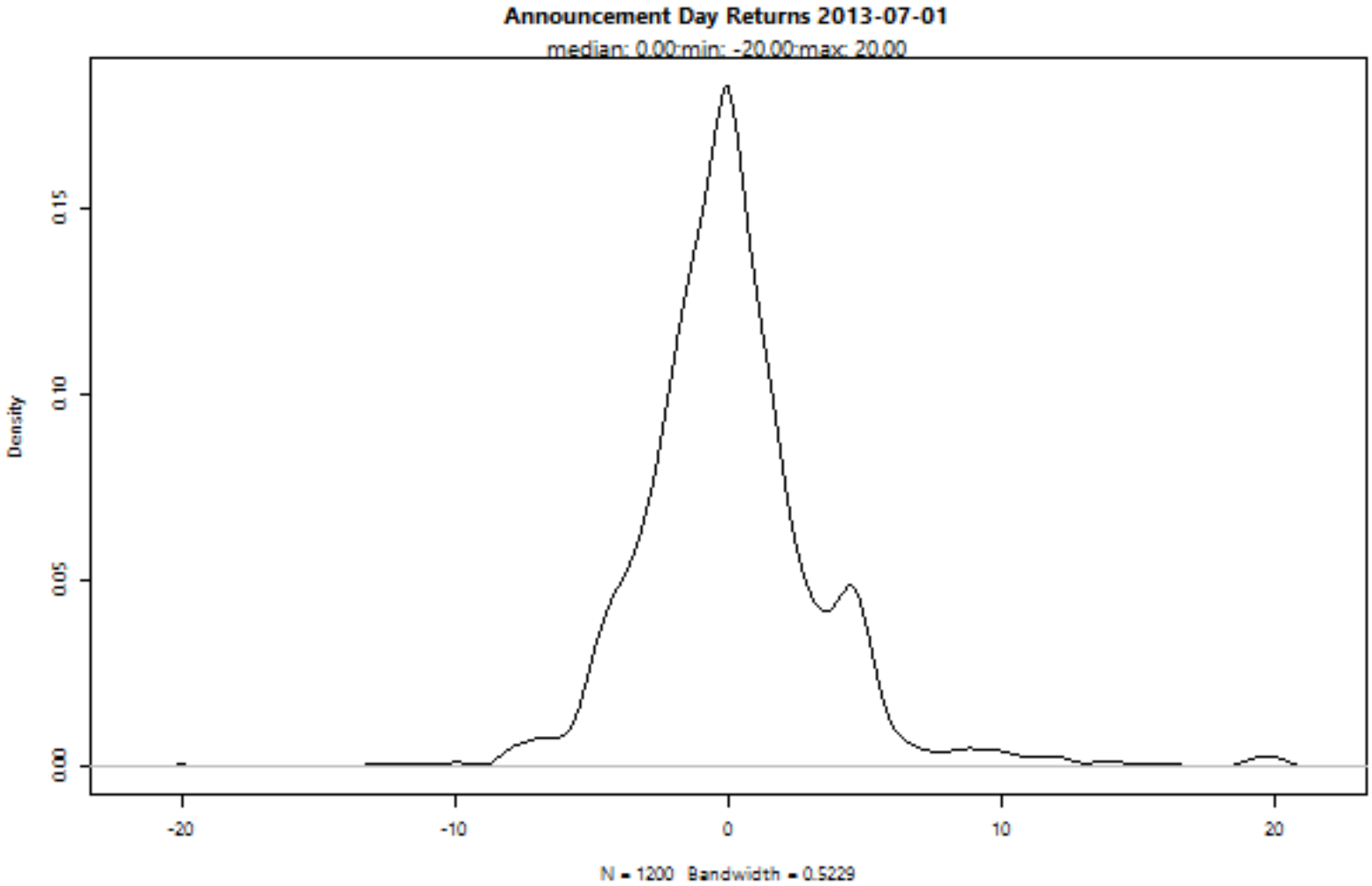
Announcement Day Returns 2013-07-01
median: 0.00;min: -20.00;max: 20.00
Density
0.00
0.05
0.10
0.15
-20
-10
0
10
20
N = 1200 Bandwidth = 0.5229

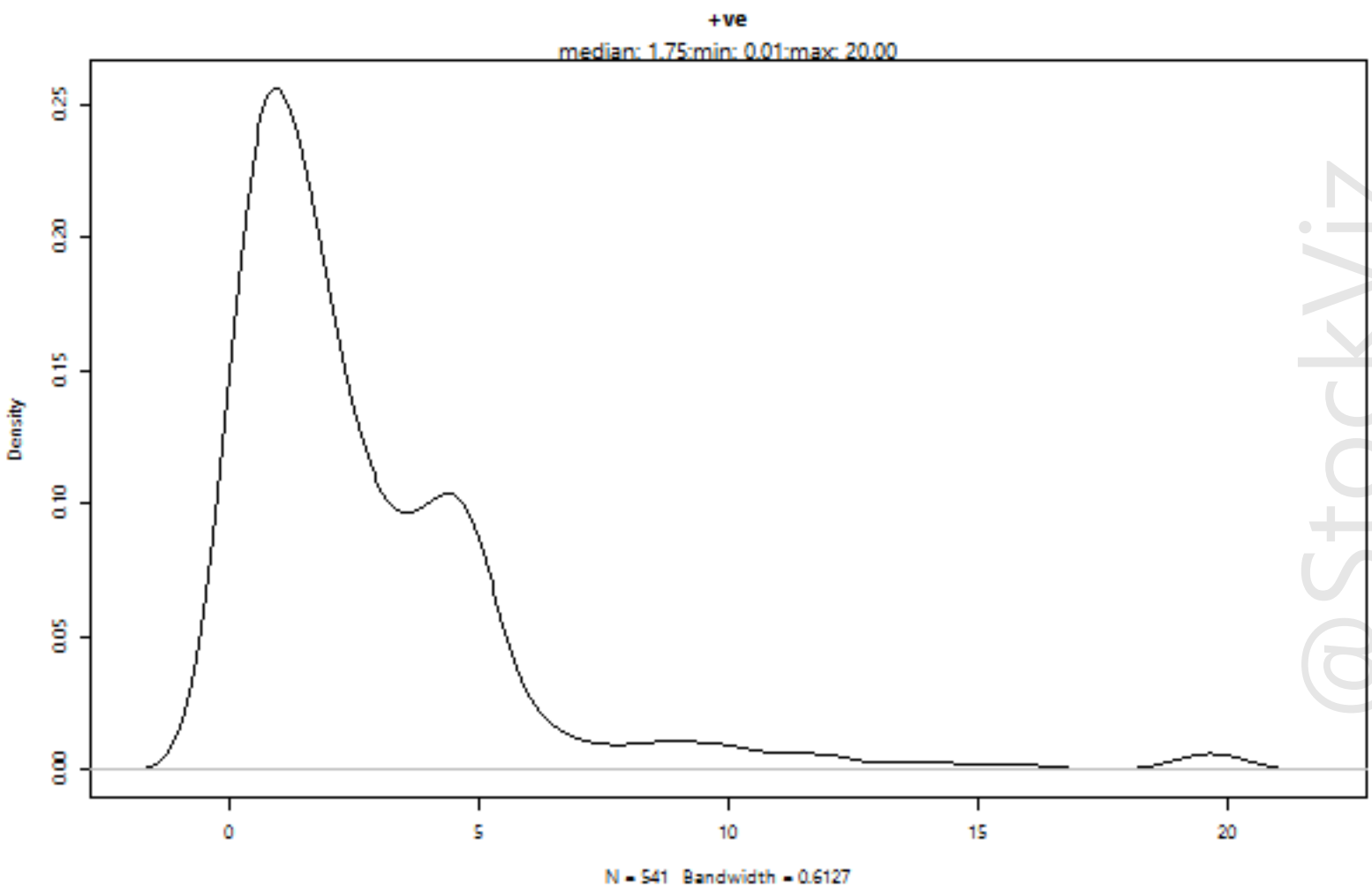
+ve
median: 1.75;min: 0.01;max: 20.00
Density
0.00
0.05
0.10
0.15
0.20
0.25
0
5
10
15
20
N = 541 Bandwidth = 0.6127

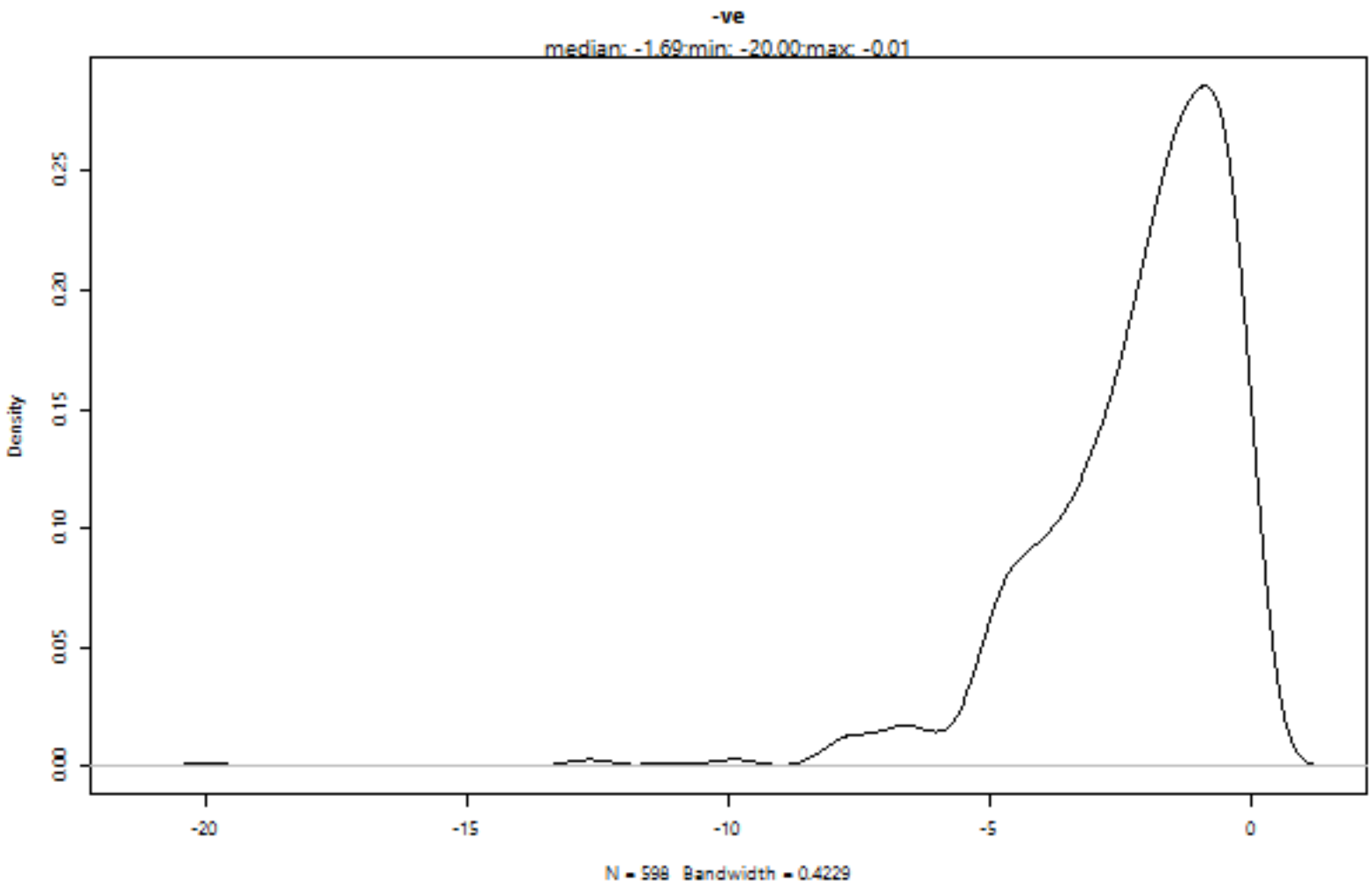
-ve
median: -1.69;min: -20.00;max: -0.01
Density
0.00
0.05
0.10
0.15
0.20
0.25
-20
-15
-10
-5
0
N = 598 Bandwidth = 0.4229

@StockViz

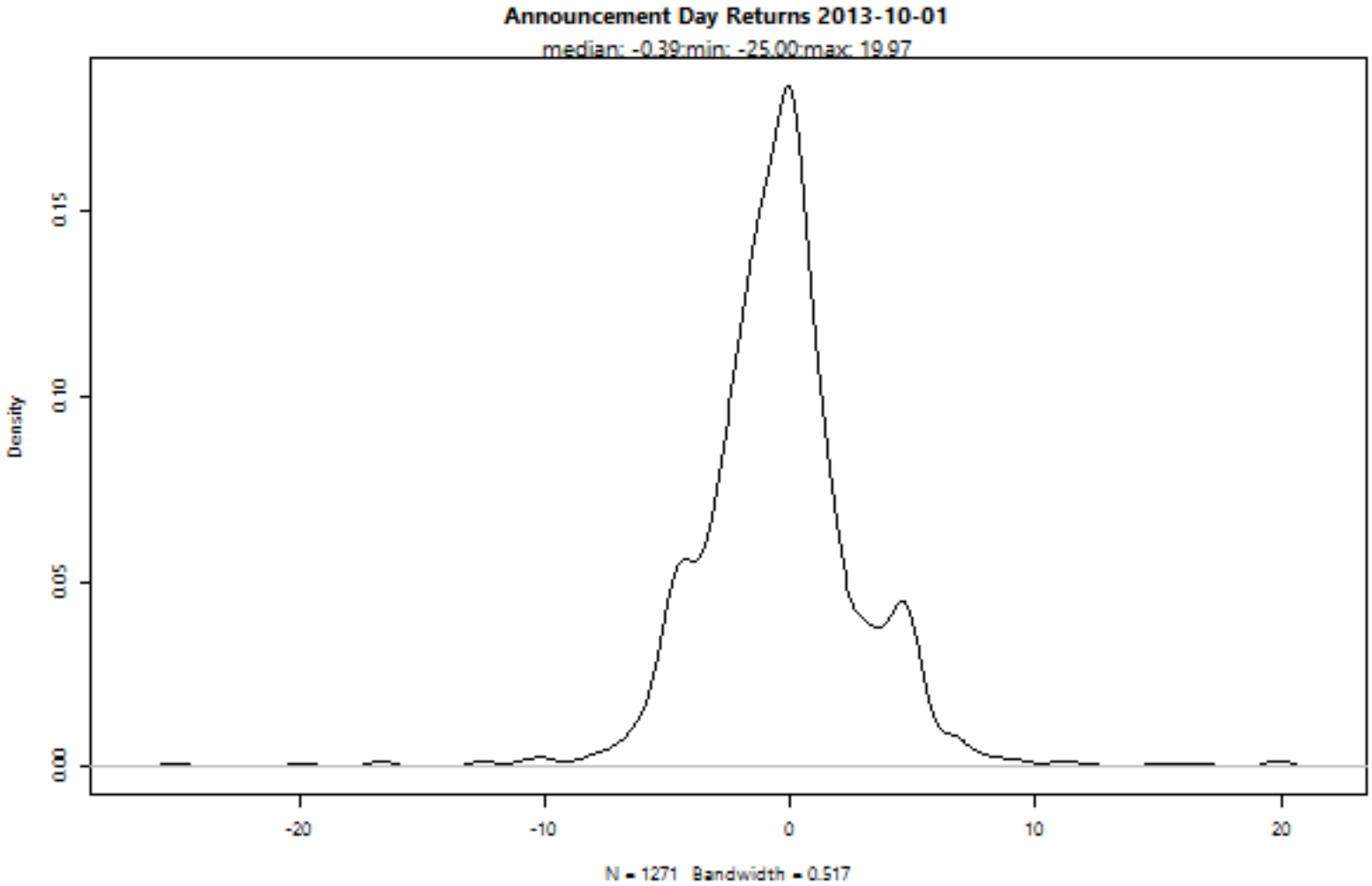
Announcement Day Returns 2013-10-01
median: -0.39;min: -25.00;max: 19.97
Density
0.00
0.05
0.10
0.15
-20
-10
0
10
20
N = 1271 Bandwidth = 0.517

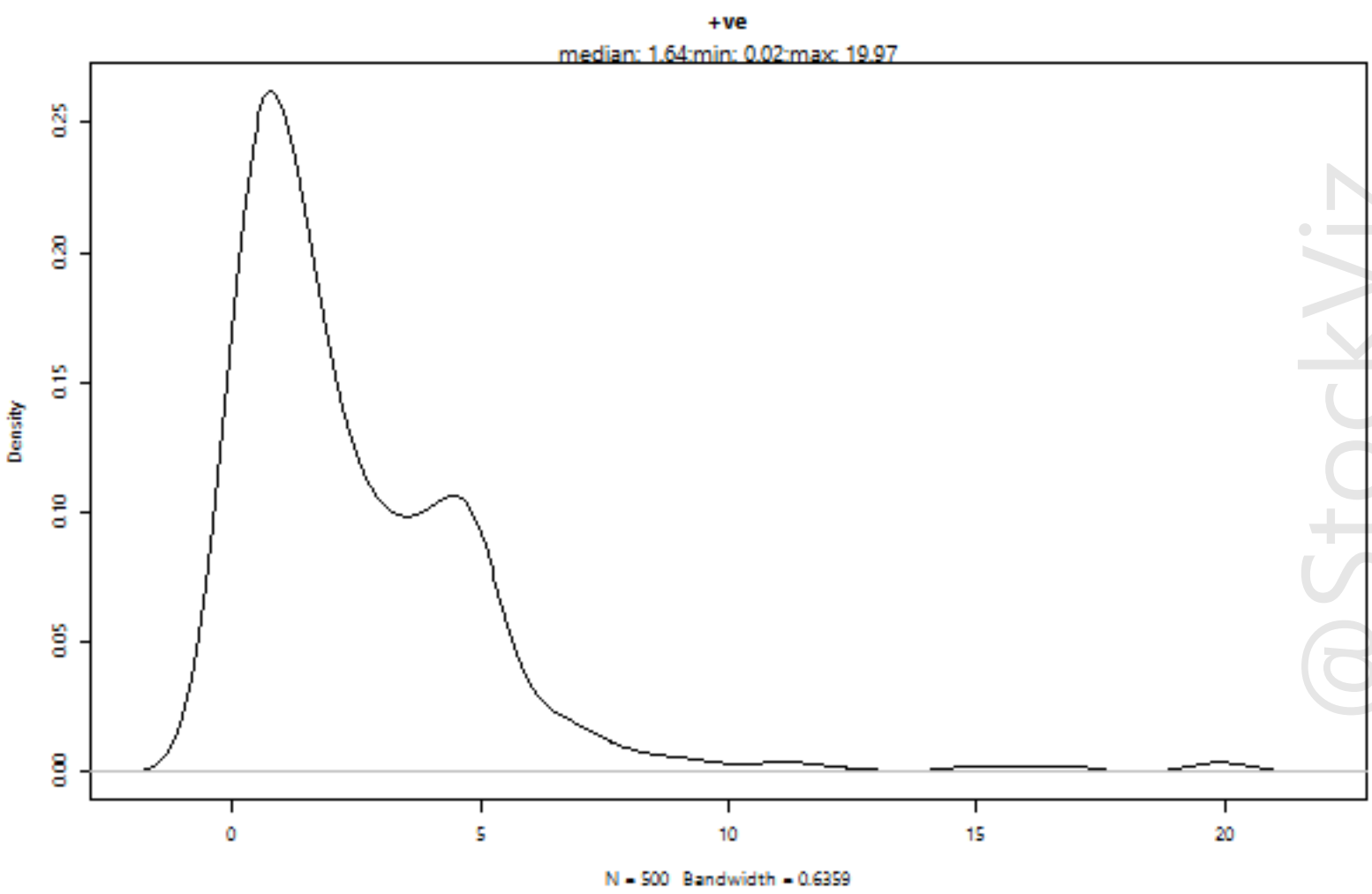
+ve
median: 1.64;min: 0.02;max: 19.97
Density
0.00
0.05
0.10
0.15
0.20
0.25
0
5
10
15
20
N = 500 Bandwidth = 0.6359

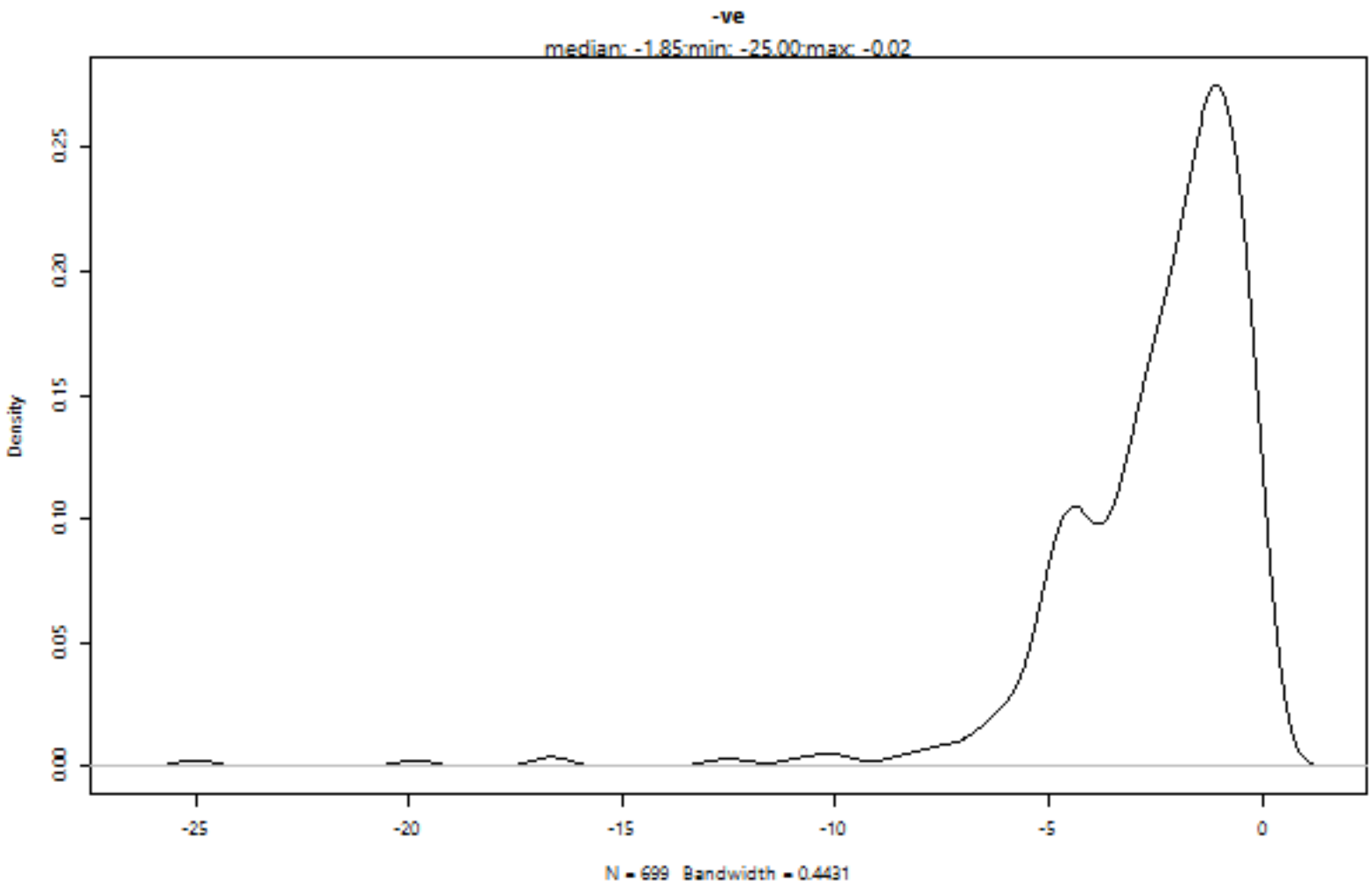
-ve
median: -1.85;min: -25.00;max: -0.02
Density
0.00
0.05
0.10
0.15
0.20
0.25
-25
-20
-15
-10
-5
0
N = 699 Bandwidth = 0.4431

@StockViz

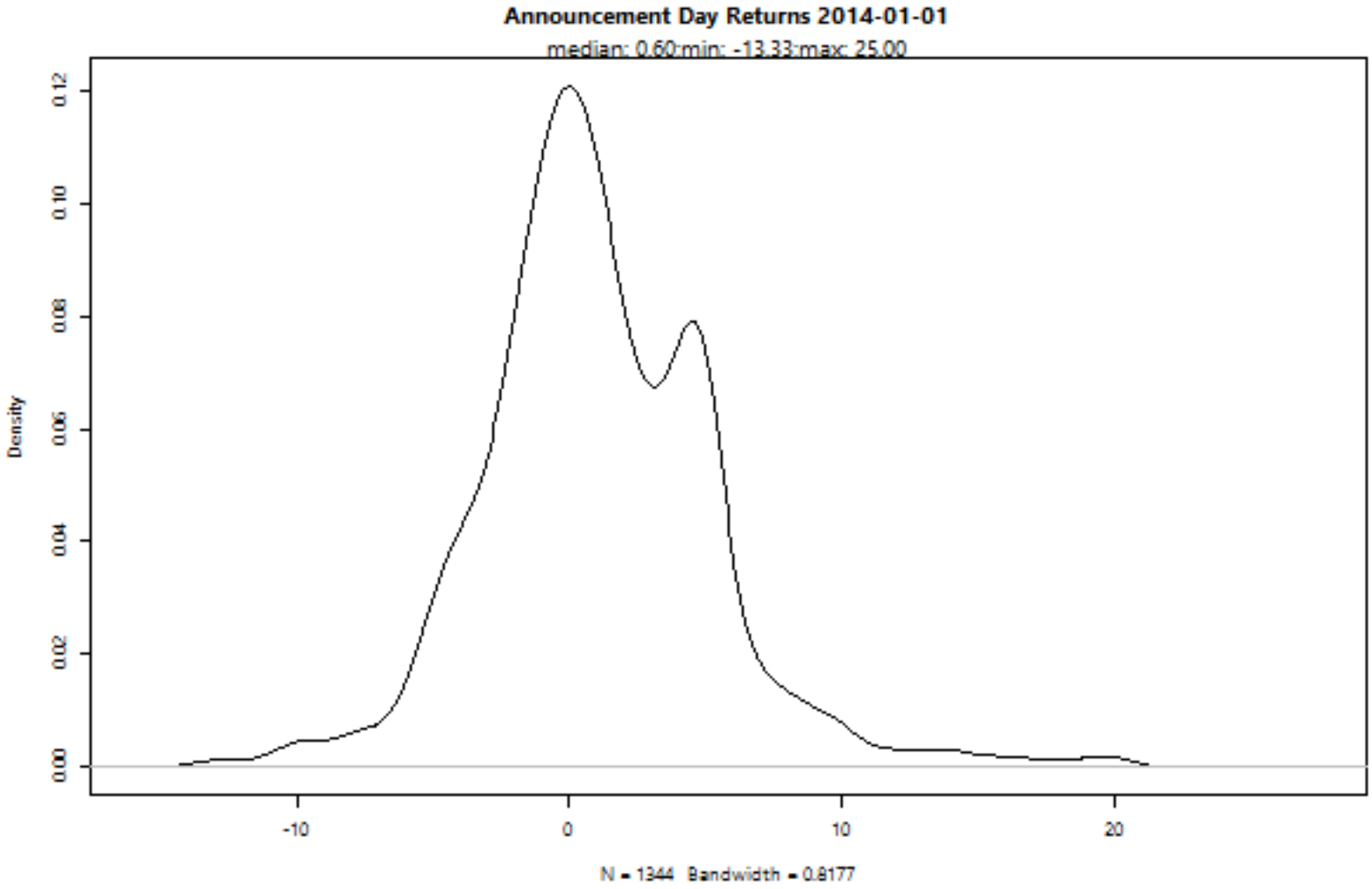
Announcement Day Returns 2014-01-01
median: 0.60;min: -13.33;max: 25.00
Density
0.00
0.02
0.04
0.06
0.08
0.10
0.12
-10
0
10
20
N = 1344 Bandwidth = 0.8177

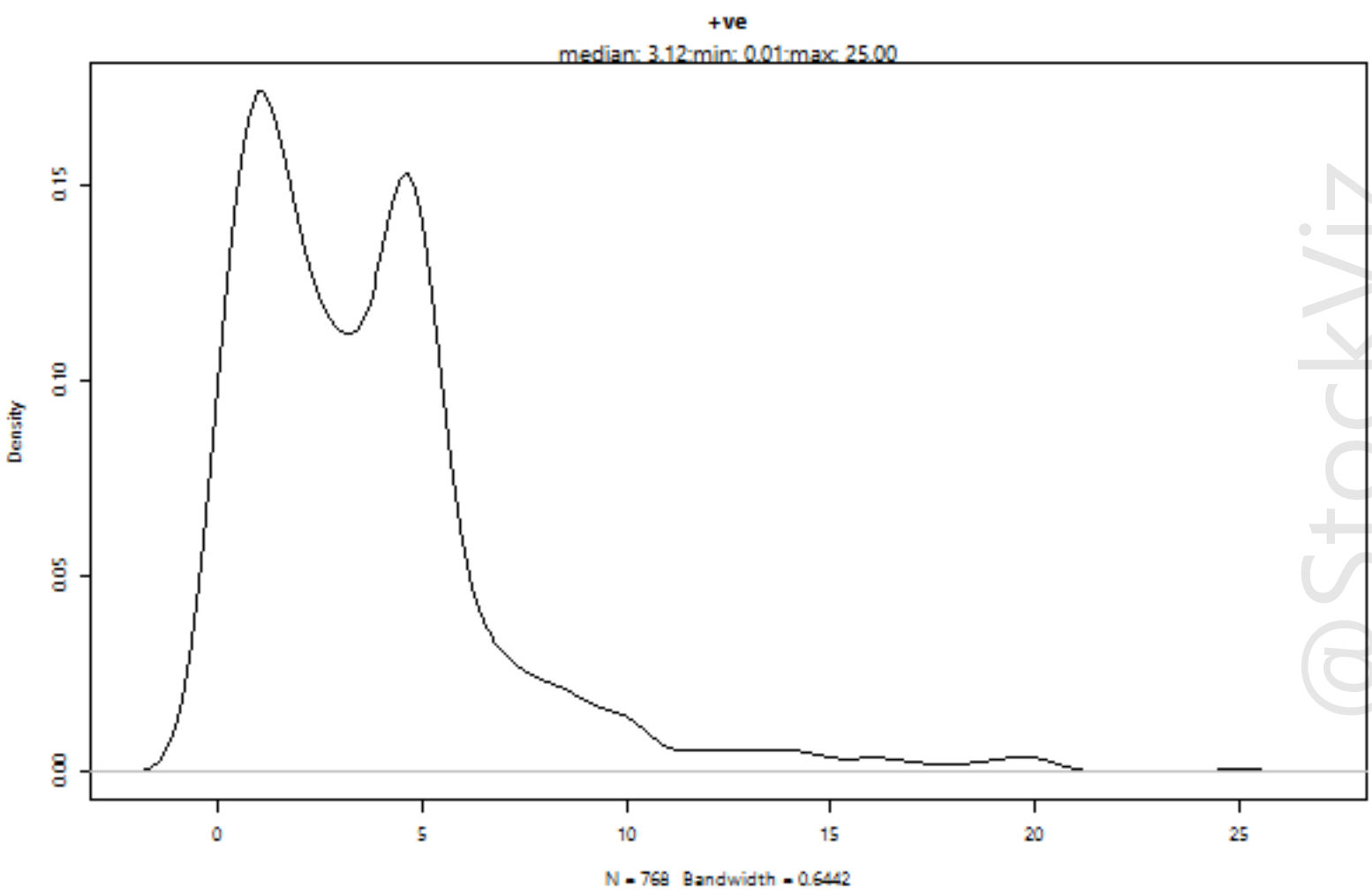
+ve
median: 3.12;min: 0.01;max: 25.00
Density
0.00
0.05
0.10
0.15
0
5
10
15
20
25
N = 768 Bandwidth = 0.6442

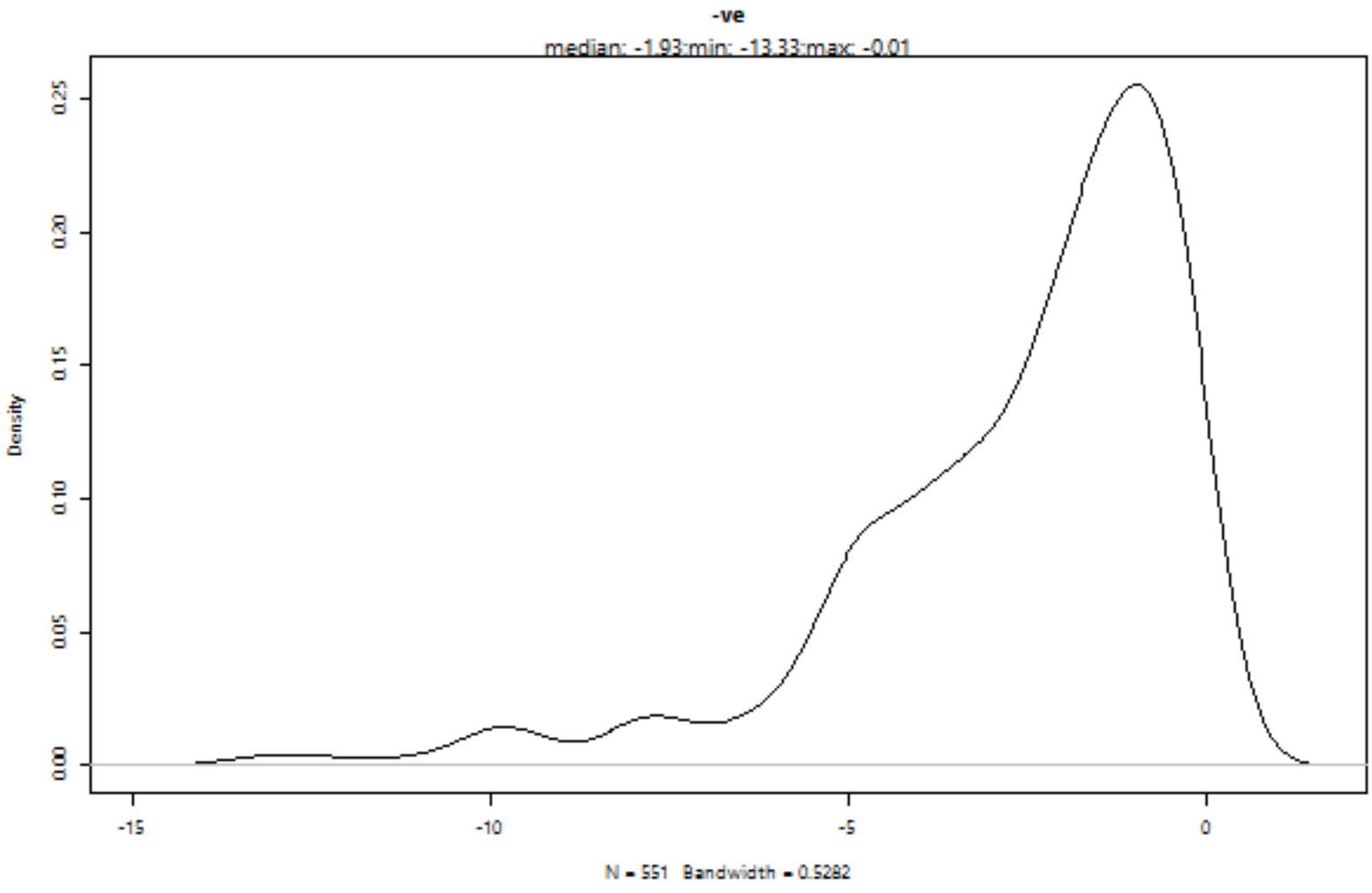
-ve
median: -1.93;min: -13.33;max: -0.01
Density
0.00
0.05
0.10
0.15
0.20
0.25
-15
-10
-5
0
N = 551 Bandwidth = 0.5282

@StockViz

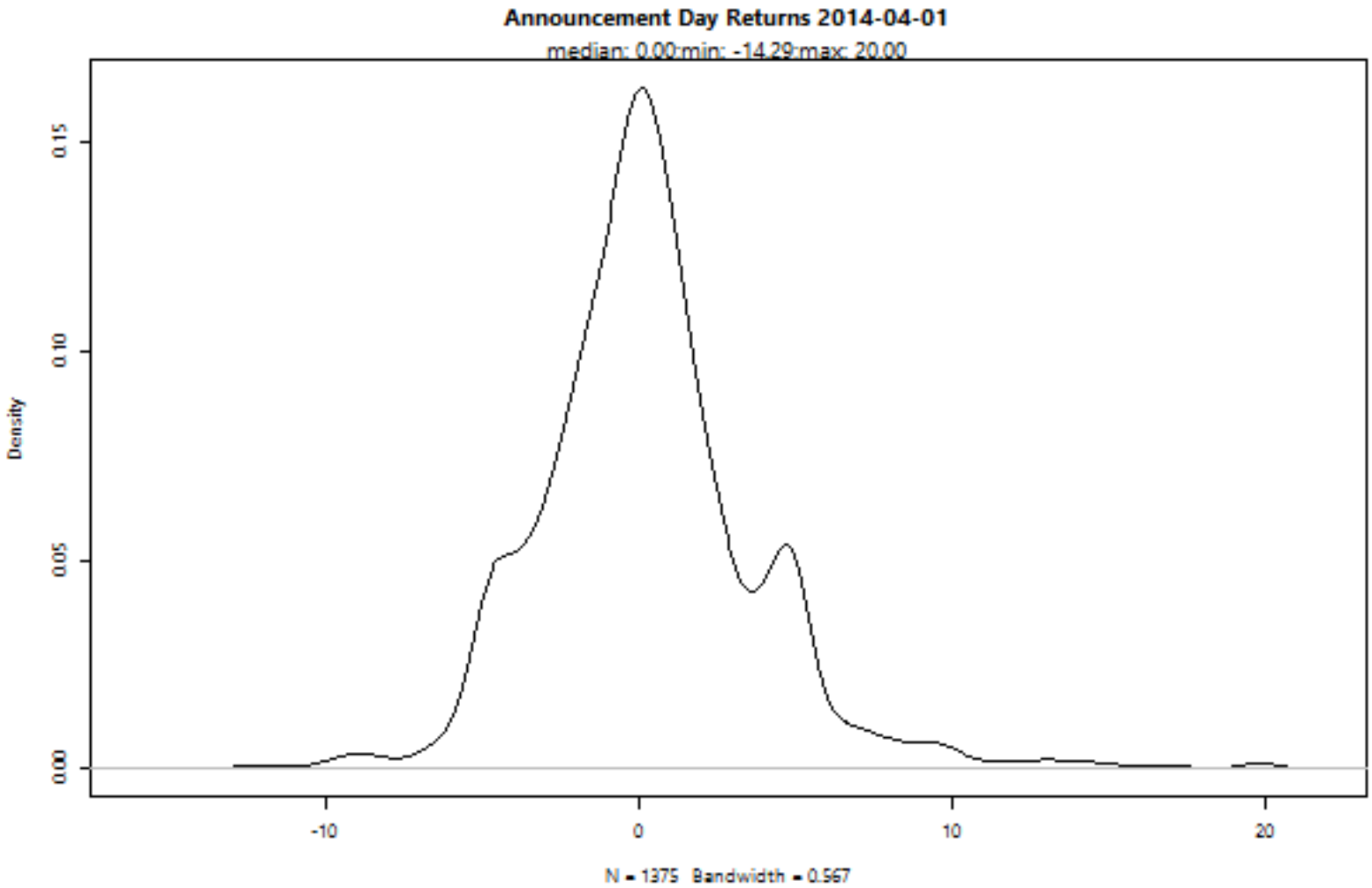
Announcement Day Returns 2014-04-01
median: 0.00;min: -14.29;max: 20.00
Density
0.00
0.05
0.10
0.15
-10
0
10
20
N = 1375 Bandwidth = 0.567

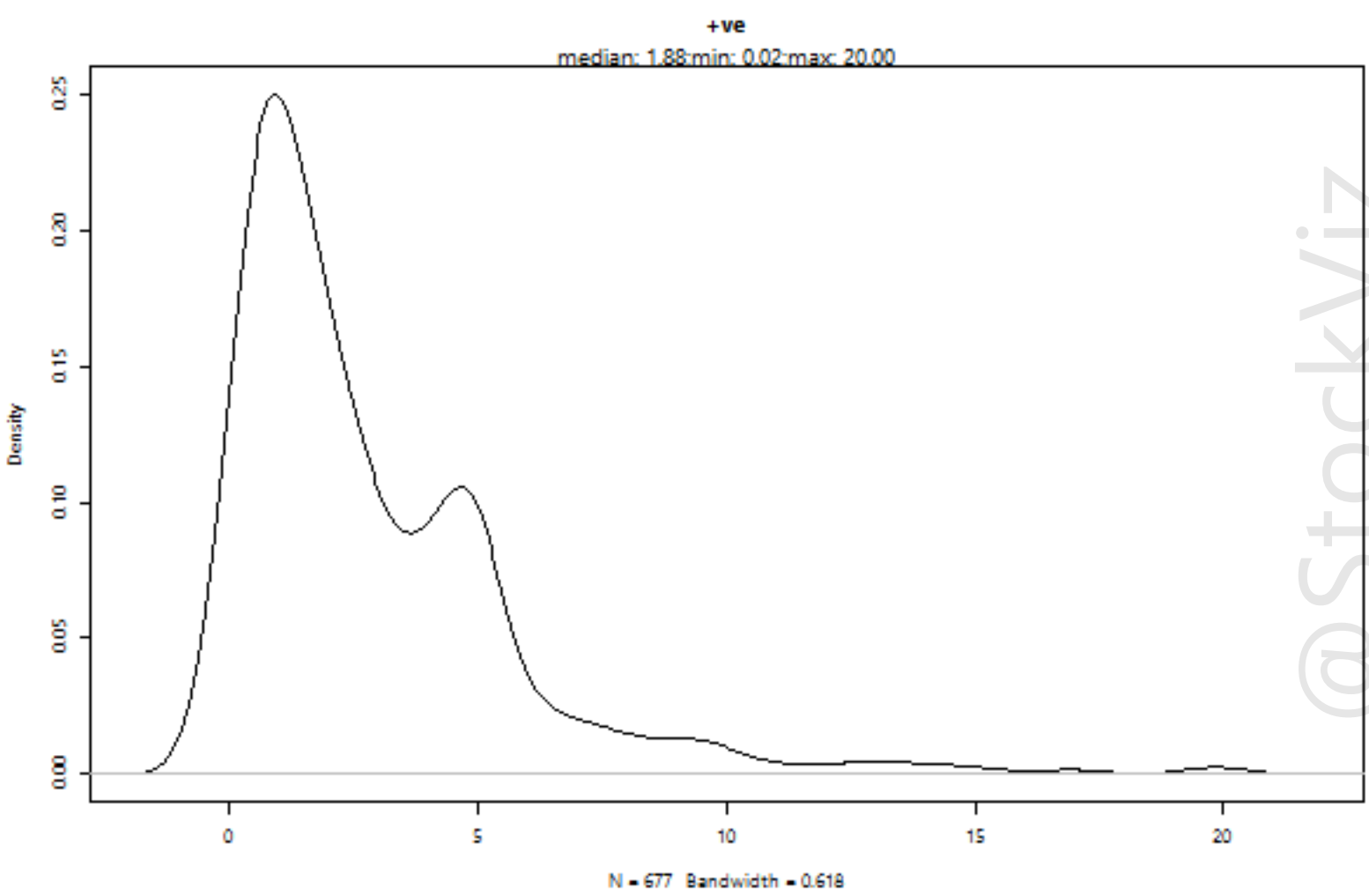
+ve
median: 1.88;min: 0.02;max: 20.00
Density
0.00
0.05
0.10
0.15
0.20
0.25
0
5
10
15
20
N = 677 Bandwidth = 0.618

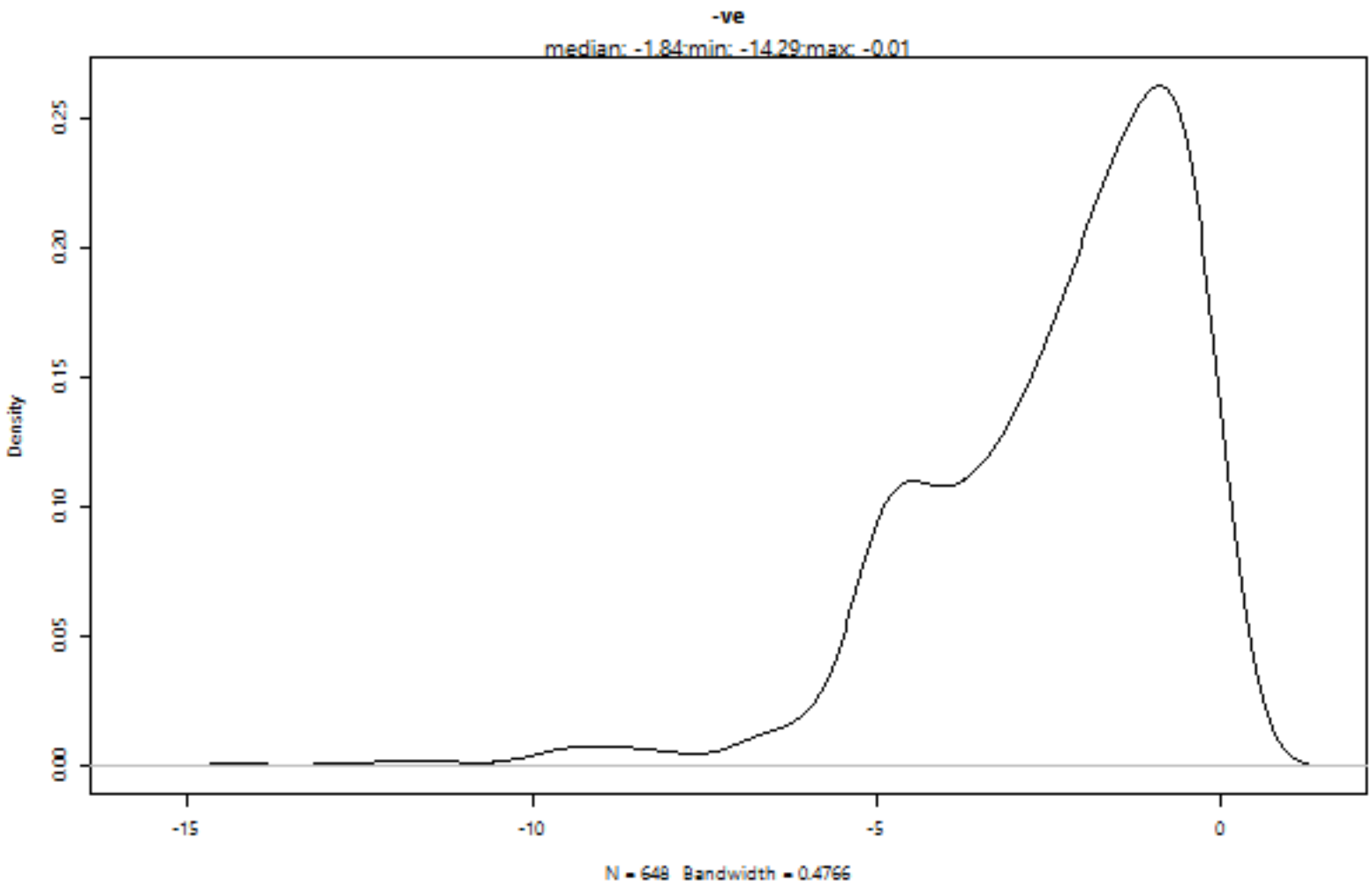
-ve
median: -1.84;min: -14.29;max: -0.01
Density
0.00
0.05
0.10
0.15
0.20
0.25
-15
-10
-5
0
N = 648 Bandwidth = 0.4766

@StockViz

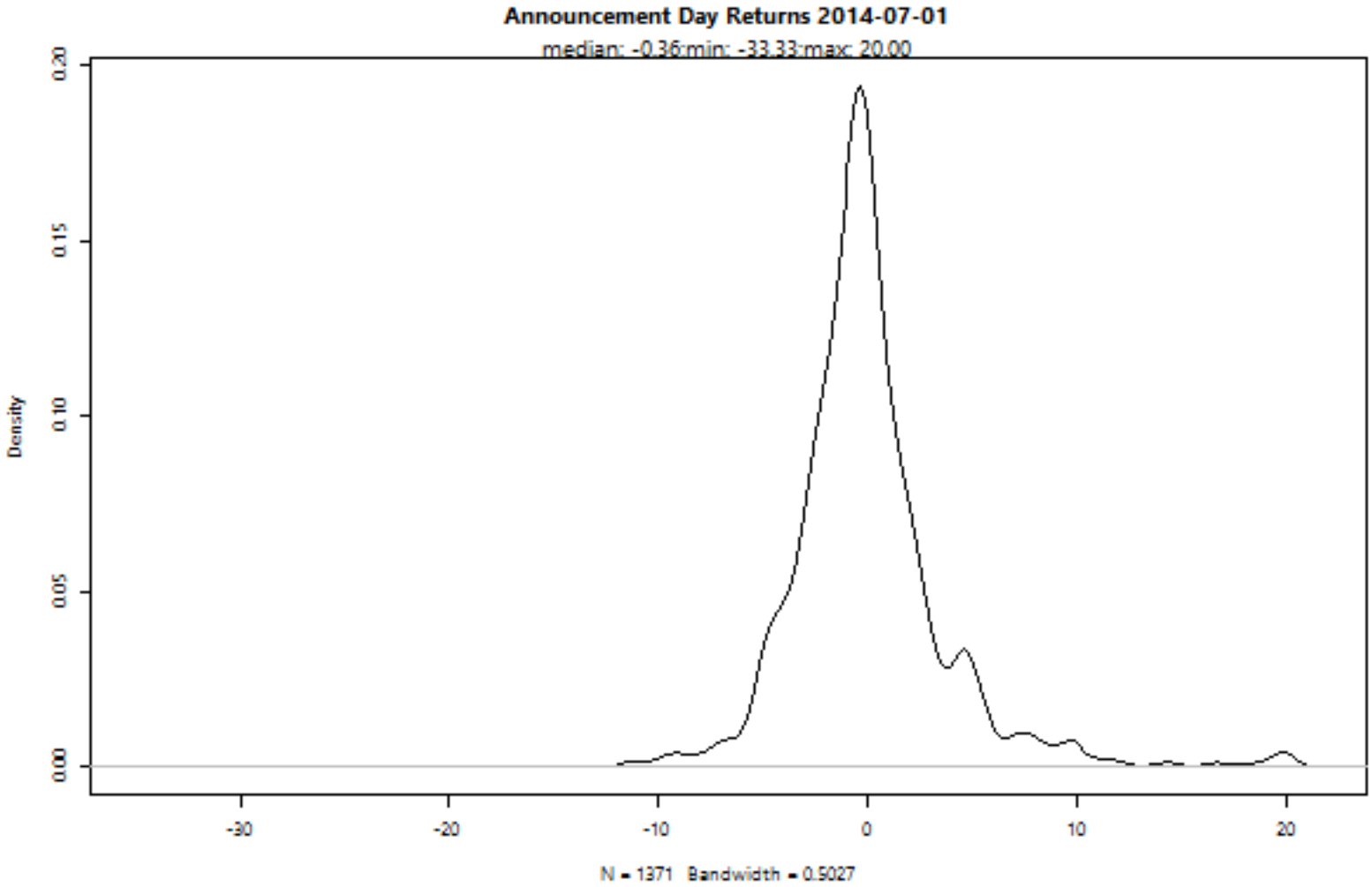
Announcement Day Returns 2014-07-01
median: -0.36;min: -33.33;max: 20.00
Density
0.20
0.15
0.10
0.05
0.00
-30
-20
-10
0
10
20
N = 1371 Bandwidth = 0.5027

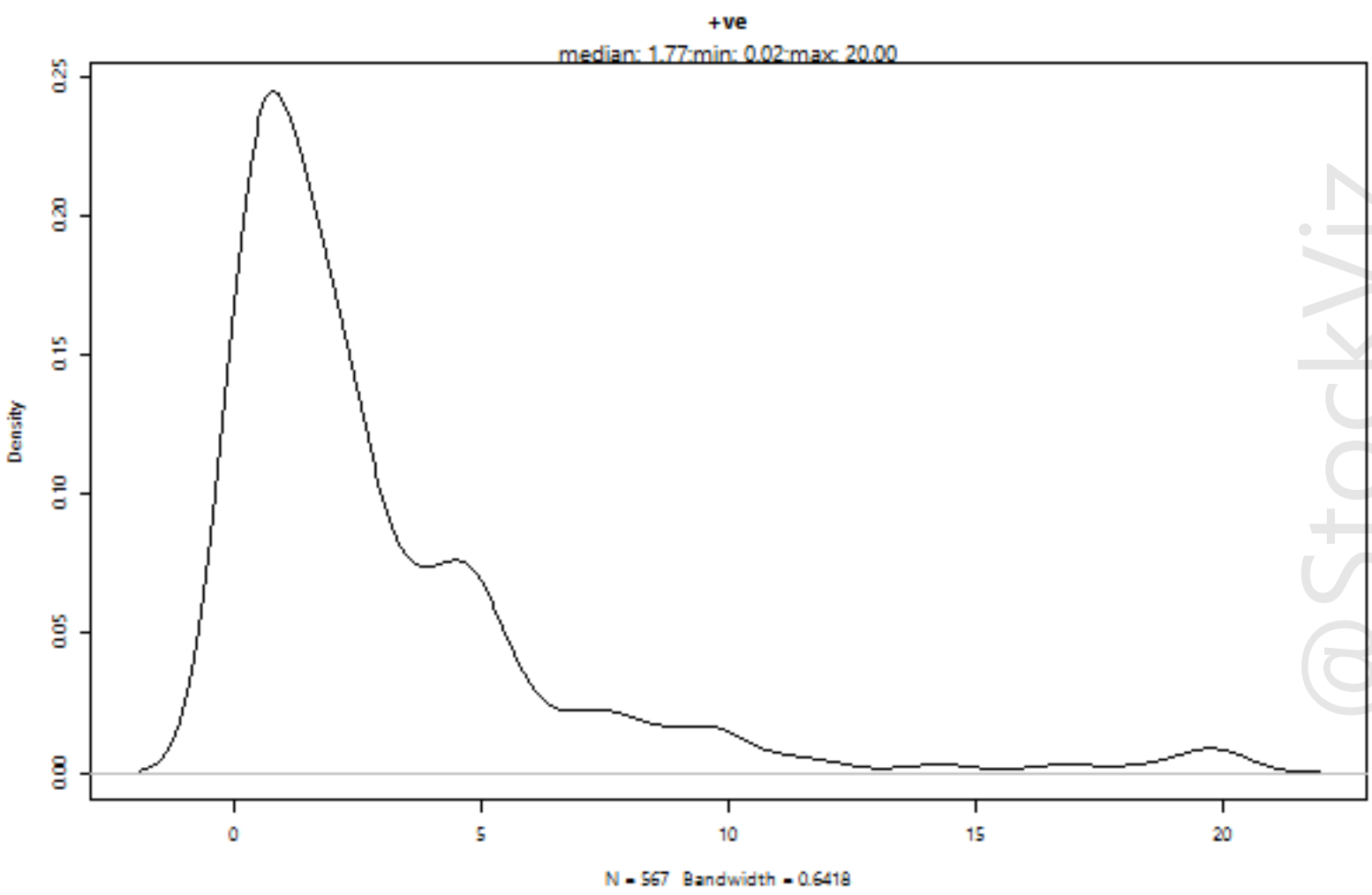
+ve
median: 1.77;min: 0.02;max: 20.00
Density
0.25
0.20
0.15
0.10
0.05
0.00
0
5
10
15
20
N = 567 Bandwidth = 0.6418

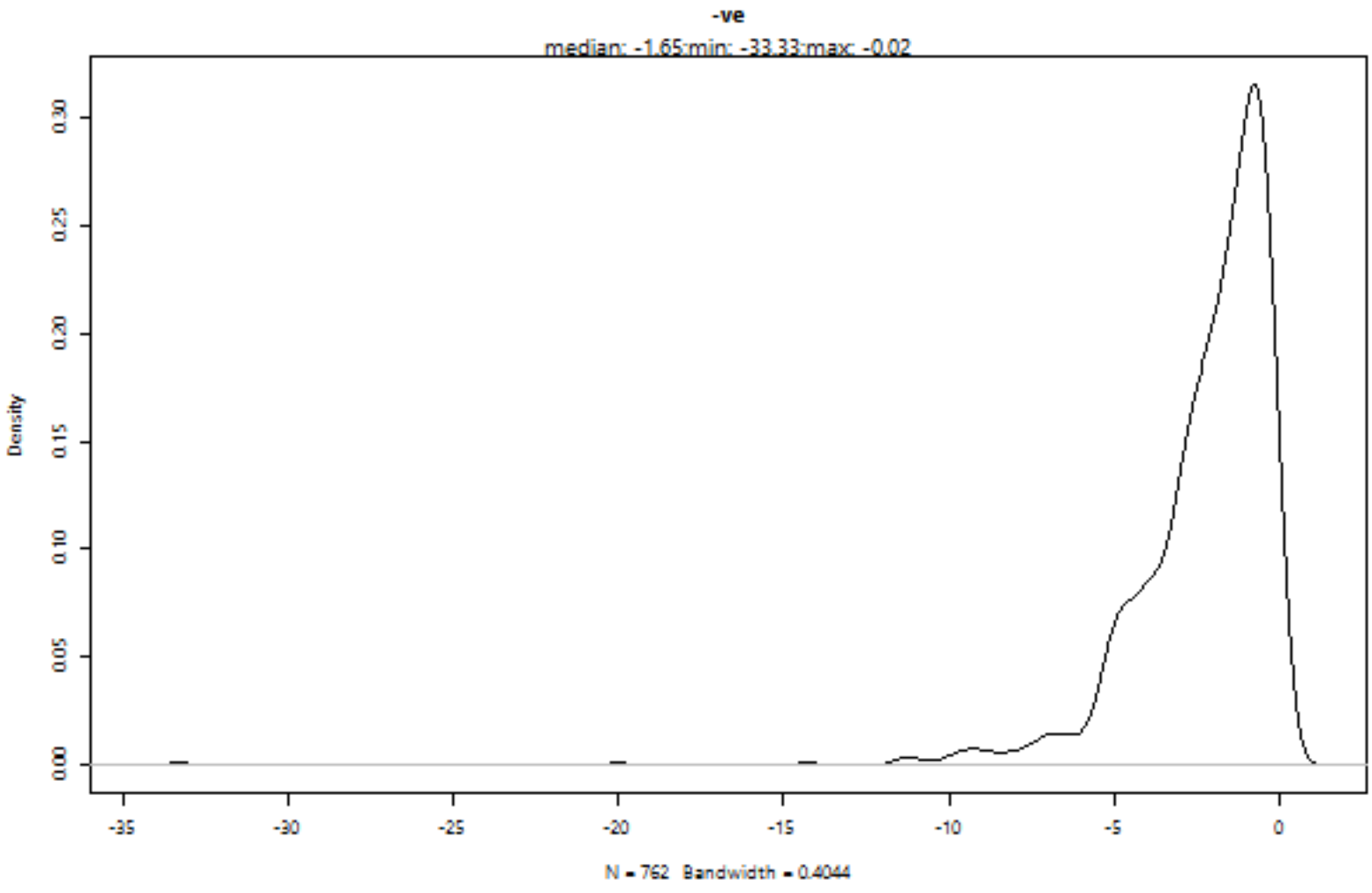
-ve
median: -1.65;min: -33.33;max: -0.02
Density
0.30
0.25
0.20
0.15
0.10
0.05
0.00
-35
-30
-25
-20
-15
-10
-5
0
N = 762 Bandwidth = 0.4044

@StockViz

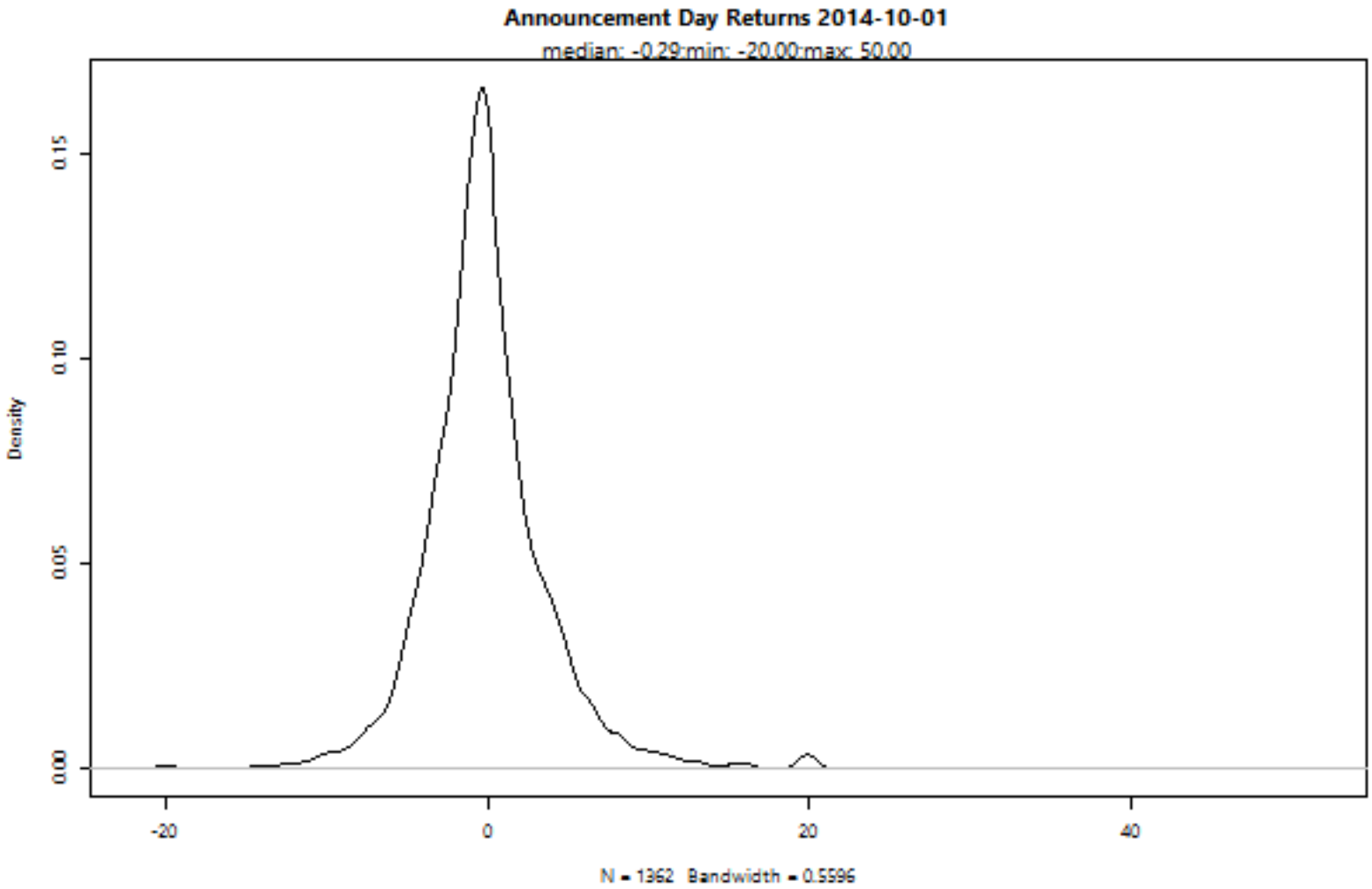
Announcement Day Returns 2014-10-01
median: -0.29;min: -20.00;max: 50.00
Density
0.00
0.05
0.10
0.15
-20
0
20
40
N = 1362 Bandwidth = 0.5596

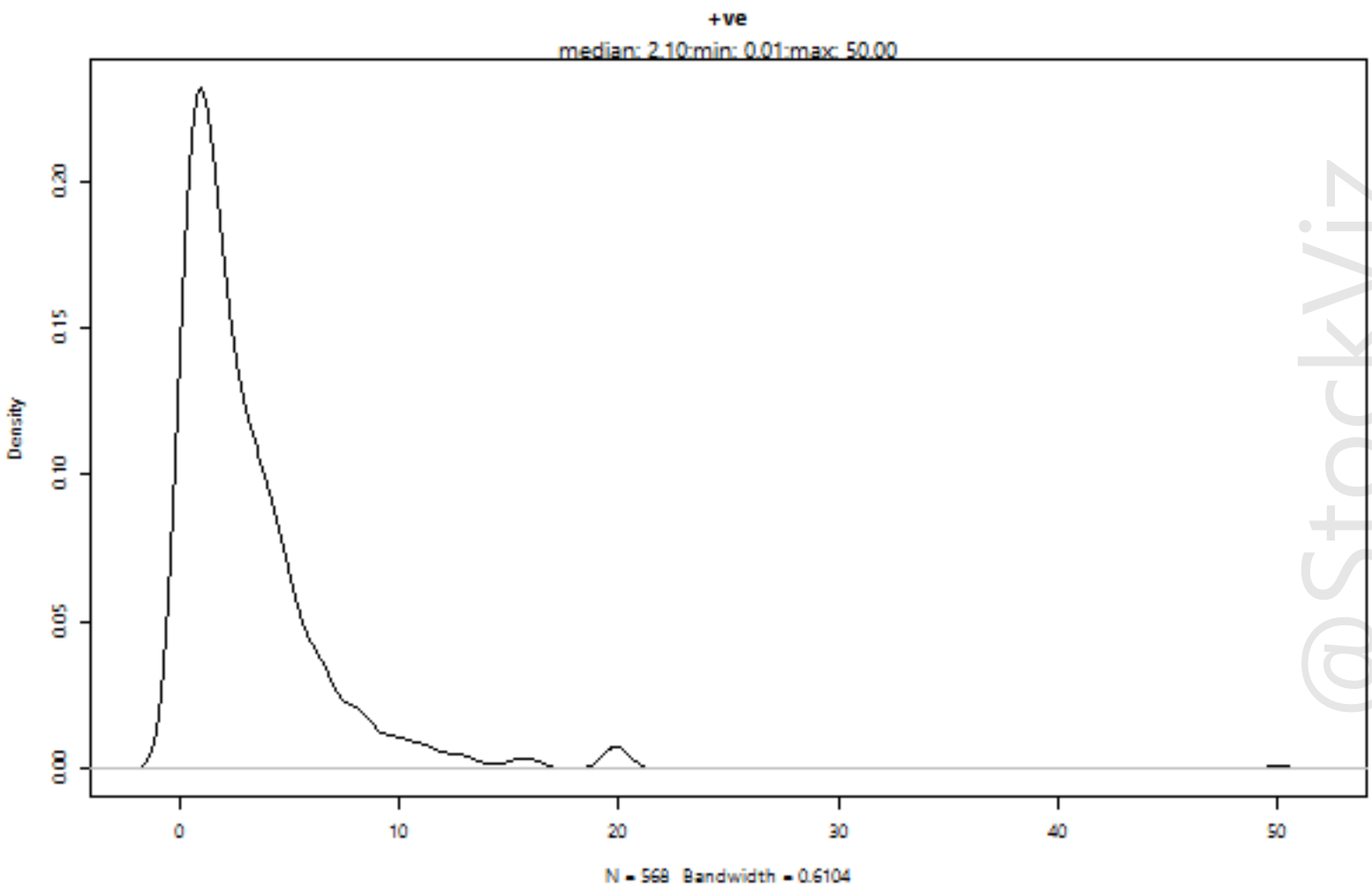
+ve
median: 2.10;min: 0.01;max: 50.00
Density
0.00
0.05
0.10
0.15
0.20
0
10
20
30
40
50
N = 568 Bandwidth = 0.6104

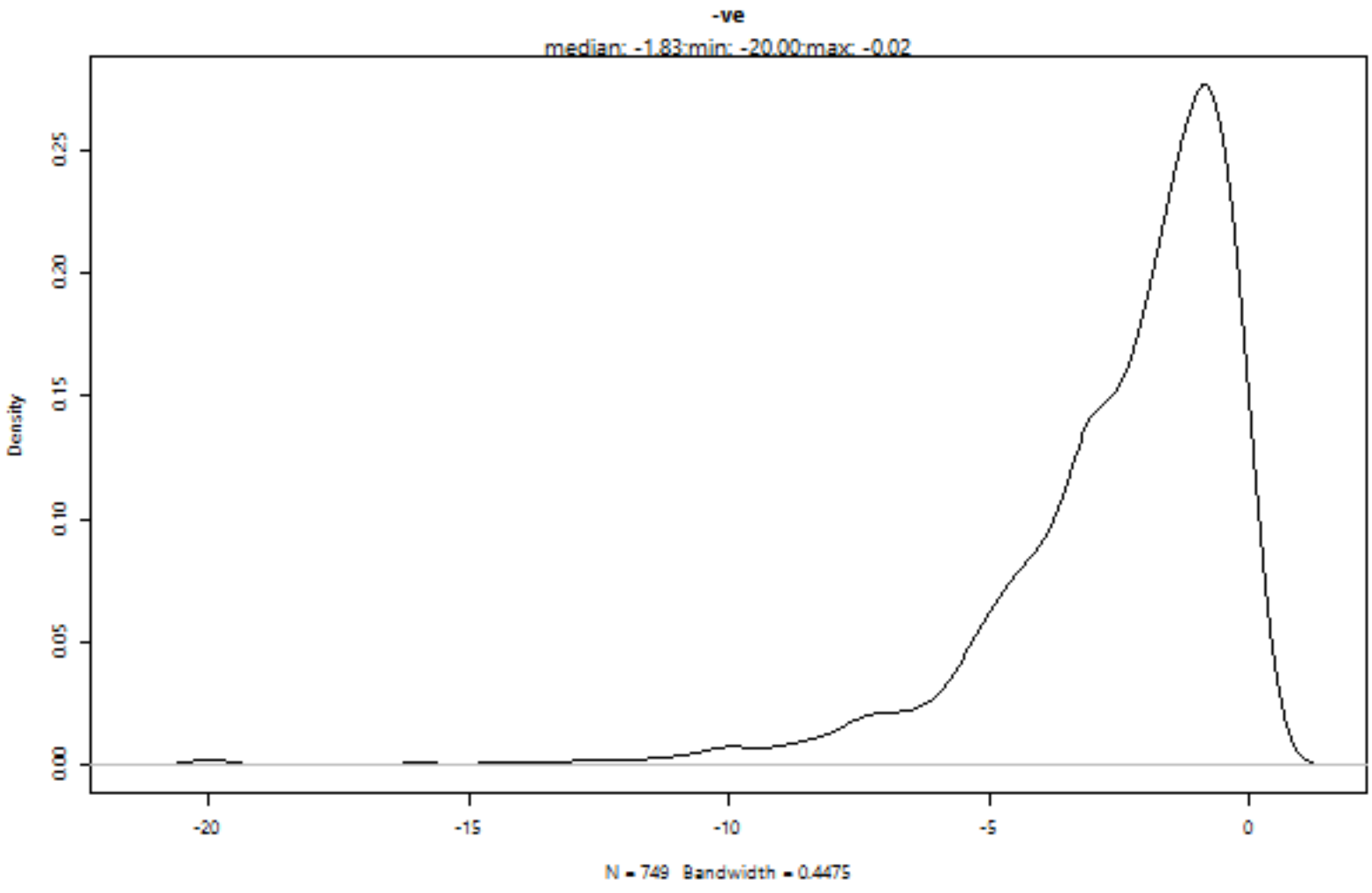
-ve
median: -1.83;min: -20.00;max: -0.02
Density
0.00
0.05
0.10
0.15
0.20
0.25
-20
-15
-10
-5
0
N = 749 Bandwidth = 0.4475

@StockViz

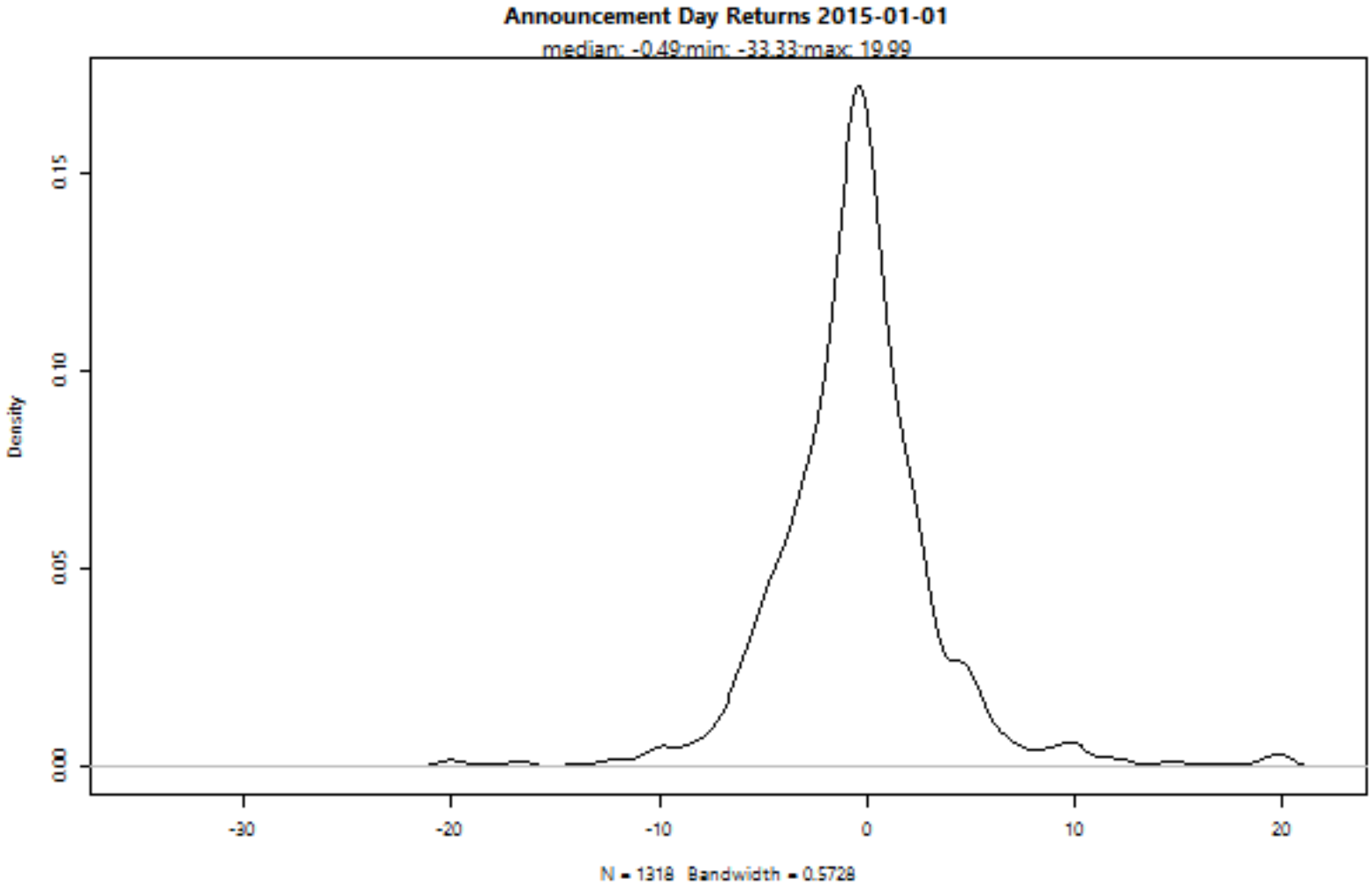
Announcement Day Returns 2015-01-01
median: -0.49;min: -33.33;max: 19.99
Density
0.00
0.05
0.10
0.15
-30
-20
-10
0
10
20
N = 1318 Bandwidth = 0.5728

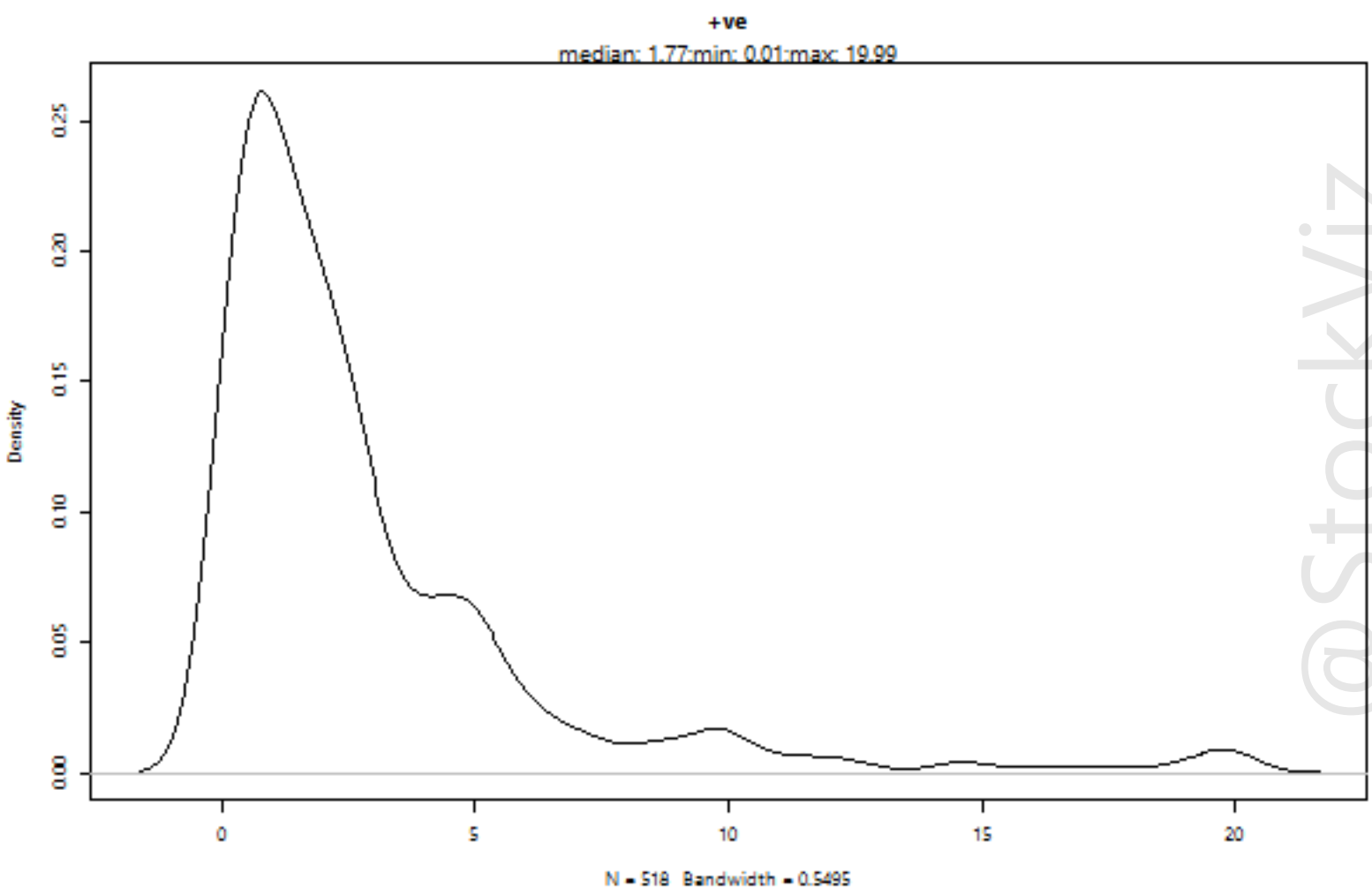
+ve
median: 1.77;min: 0.01;max: 19.99
Density
0.00
0.05
0.10
0.15
0.20
0.25
0
5
10
15
20
N = 518 Bandwidth = 0.5495

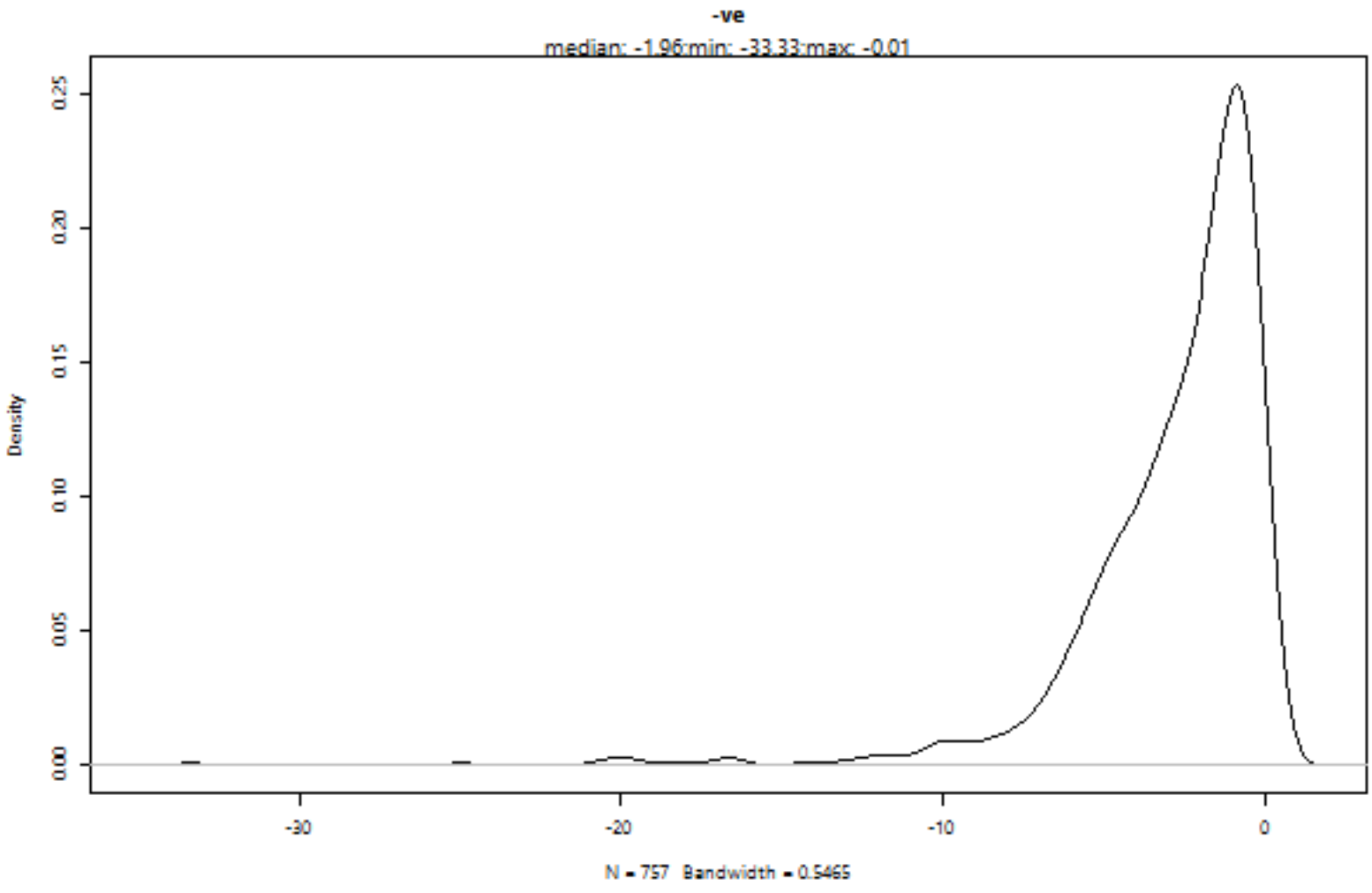
-ve
median: -1.96;min: -33.33;max: -0.01
Density
0.00
0.05
0.10
0.15
0.20
0.25
-30
-20
-10
0
N = 757 Bandwidth = 0.5465

@StockViz

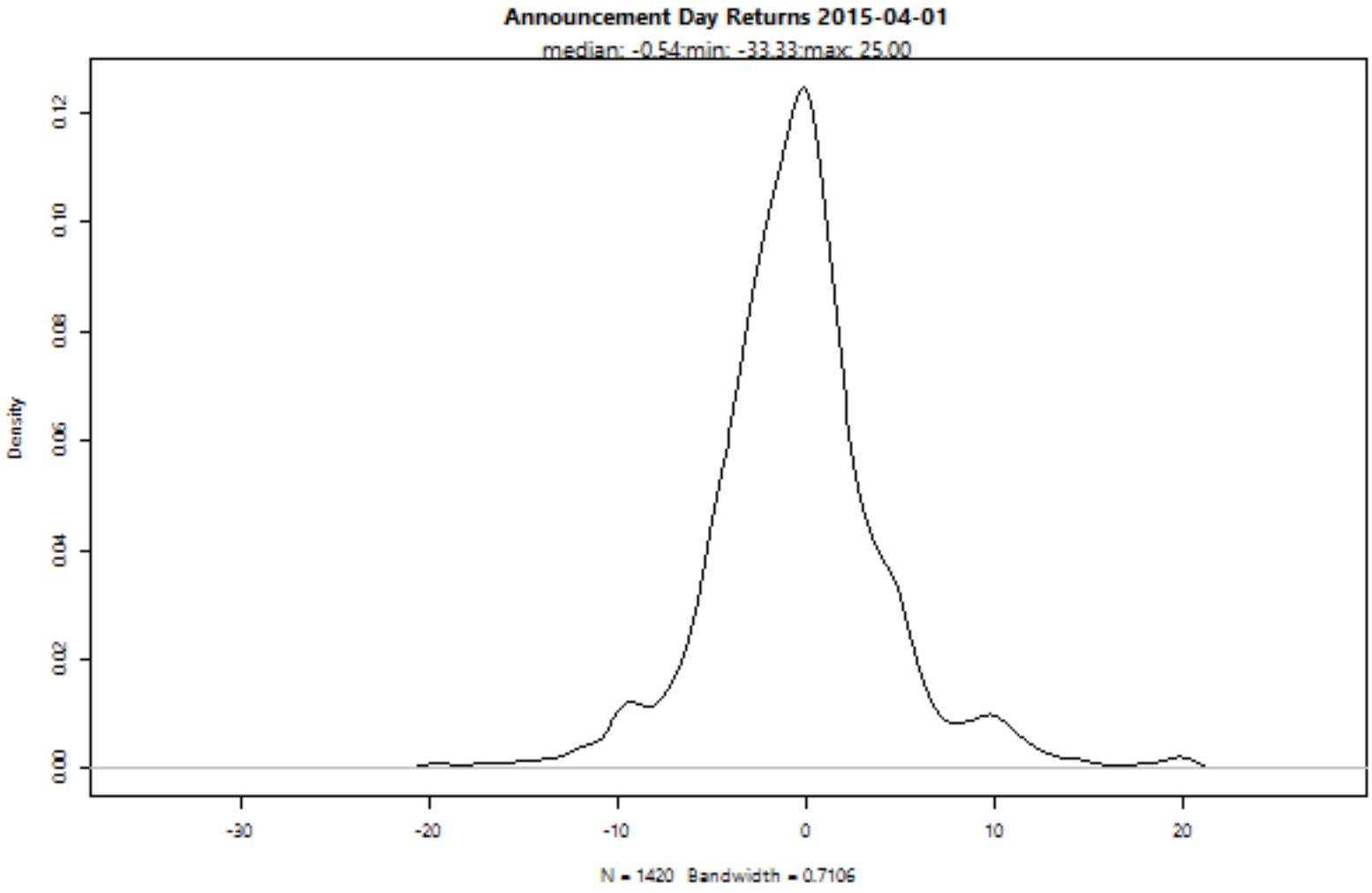
Announcement Day Returns 2015-04-01
median: -0.54;min: -33.33;max: 25.00
Density
0.00
0.02
0.04
0.06
0.08
0.10
0.12
-30
-20
-10
0
10
20
N = 1420 Bandwidth = 0.7106

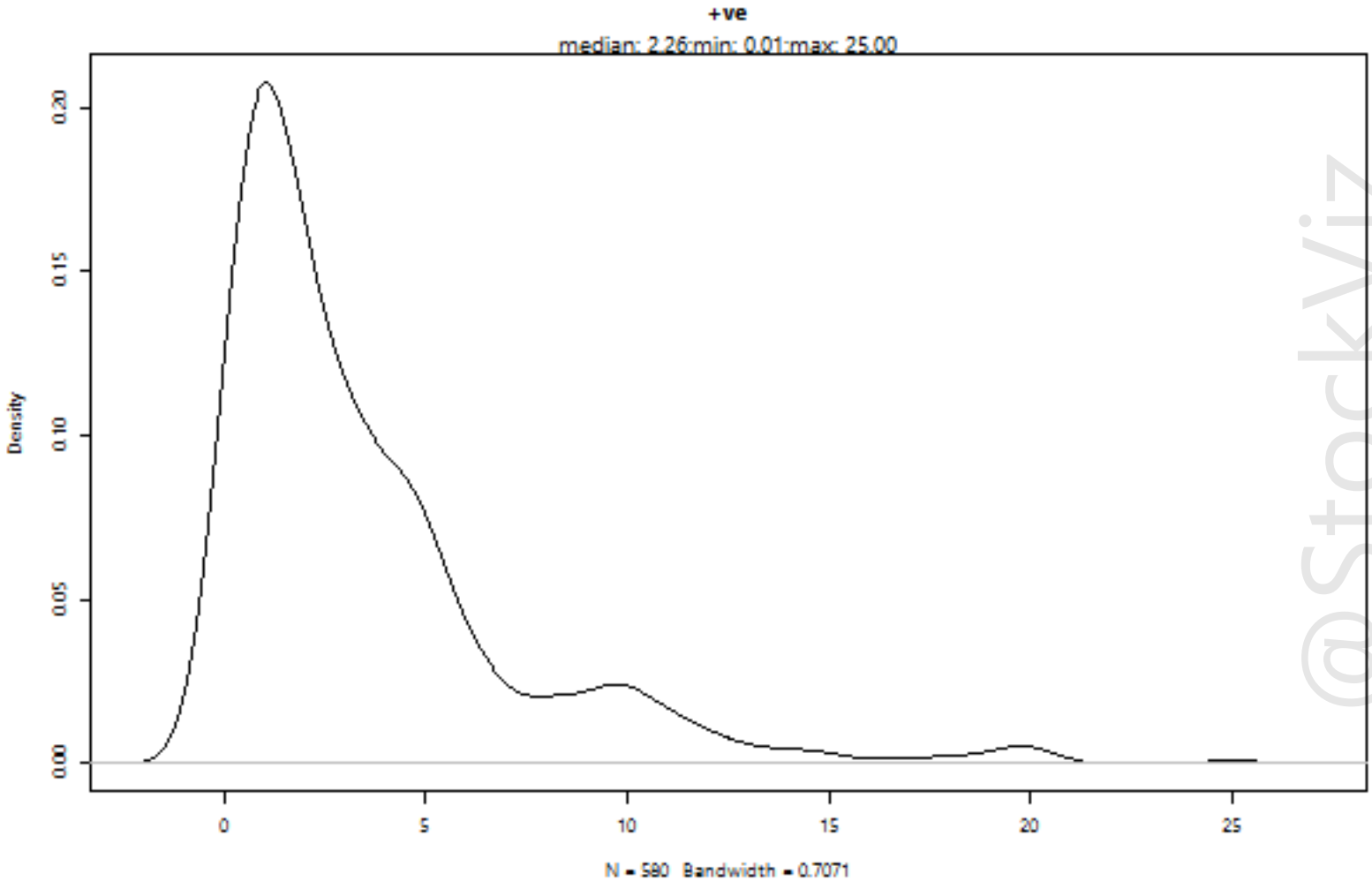
+ve
median: 2.26;min: 0.01;max: 25.00
Density
0.00
0.05
0.10
0.15
0.20
0
5
10
15
20
25
N = 580 Bandwidth = 0.7071

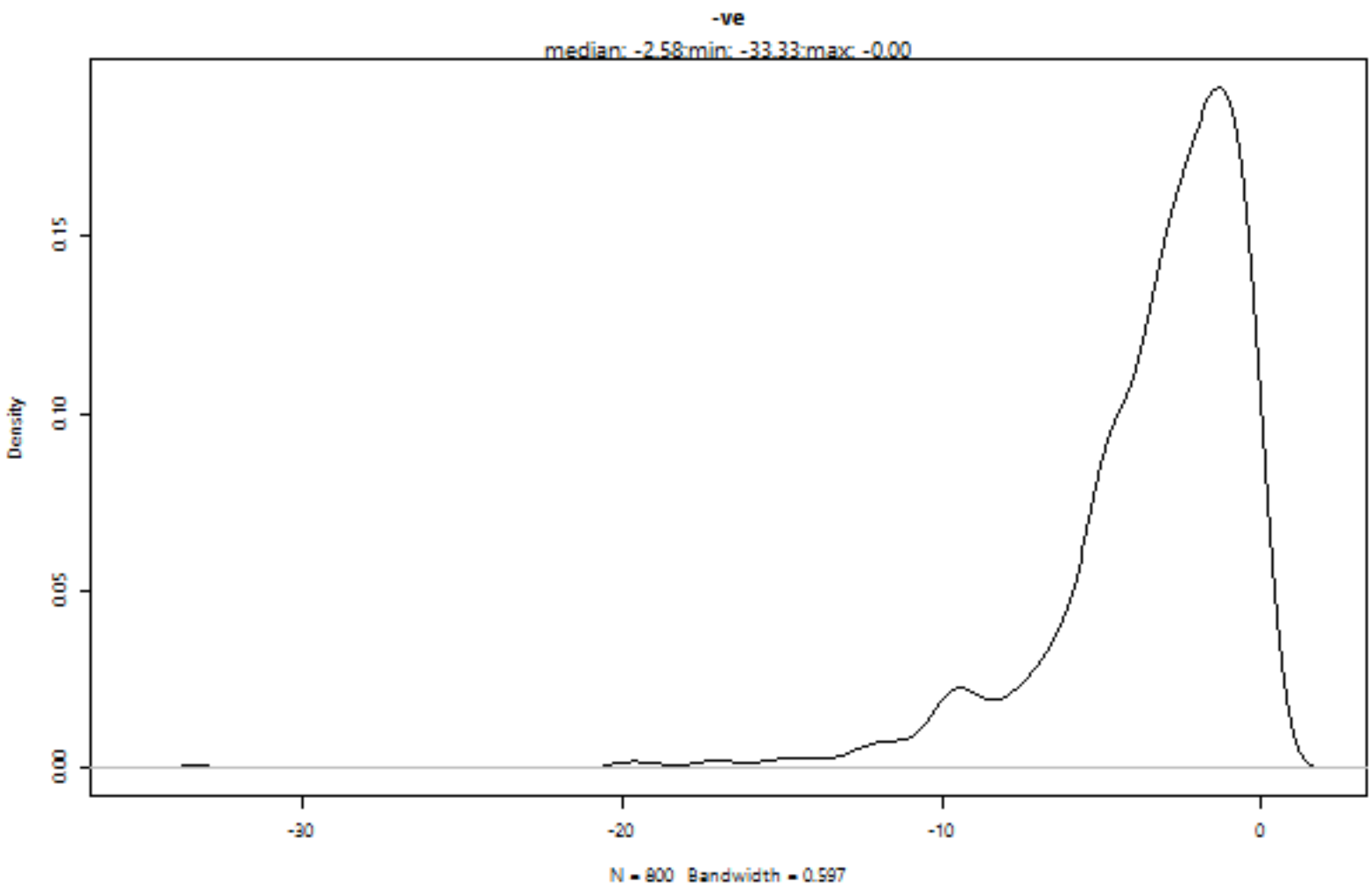
-ve
median: -2.58;min: -33.33;max: -0.00
Density
0.00
0.05
0.10
0.15
-30
-20
-10
0
N = 800 Bandwidth = 0.597

@StockViz

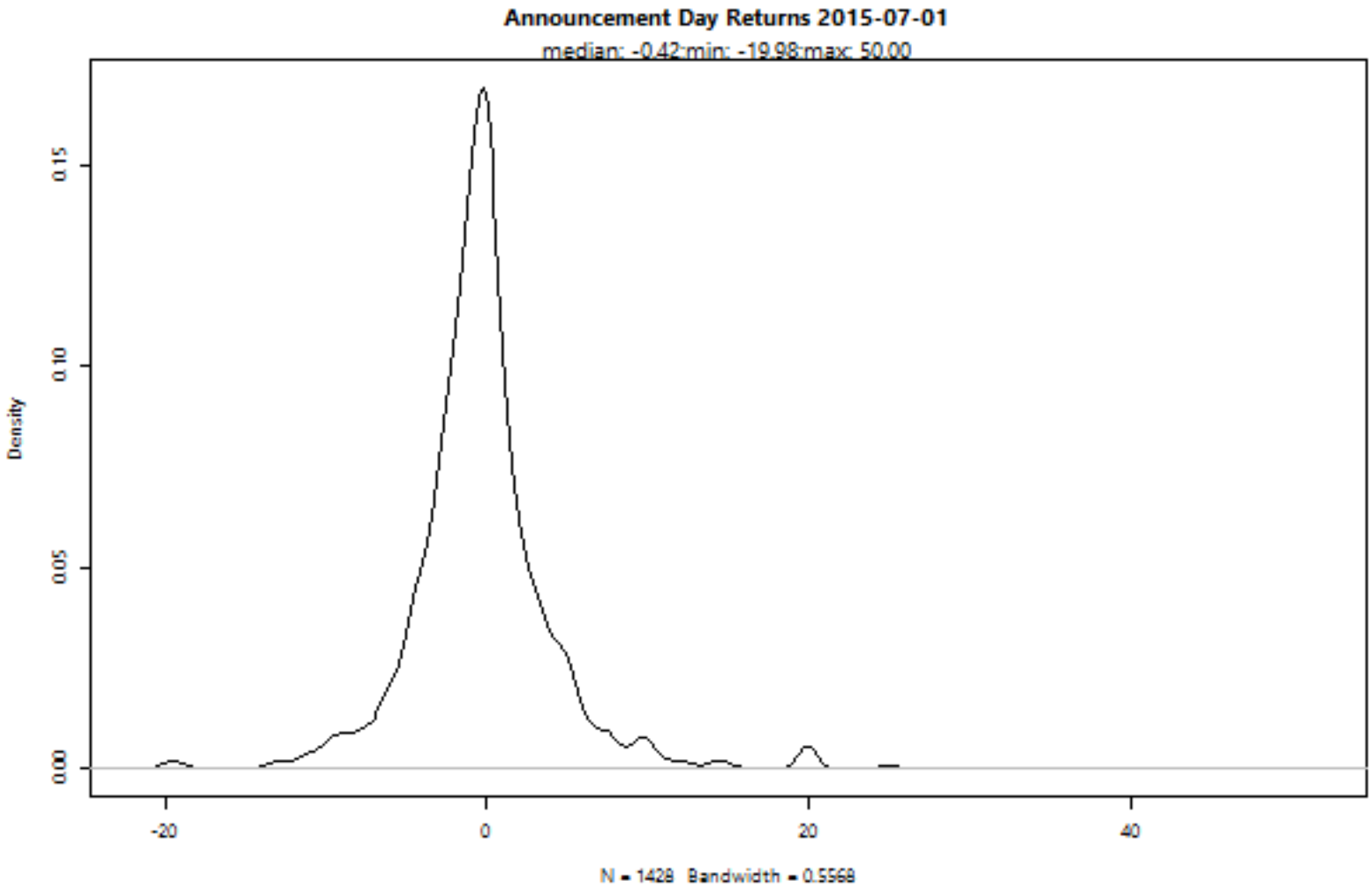
Announcement Day Returns 2015-07-01
median: -0.42;min: -19.98;max: 50.00
Density
0.00
0.05
0.10
0.15
-20
0
20
40
N = 1428 Bandwidth = 0.5569

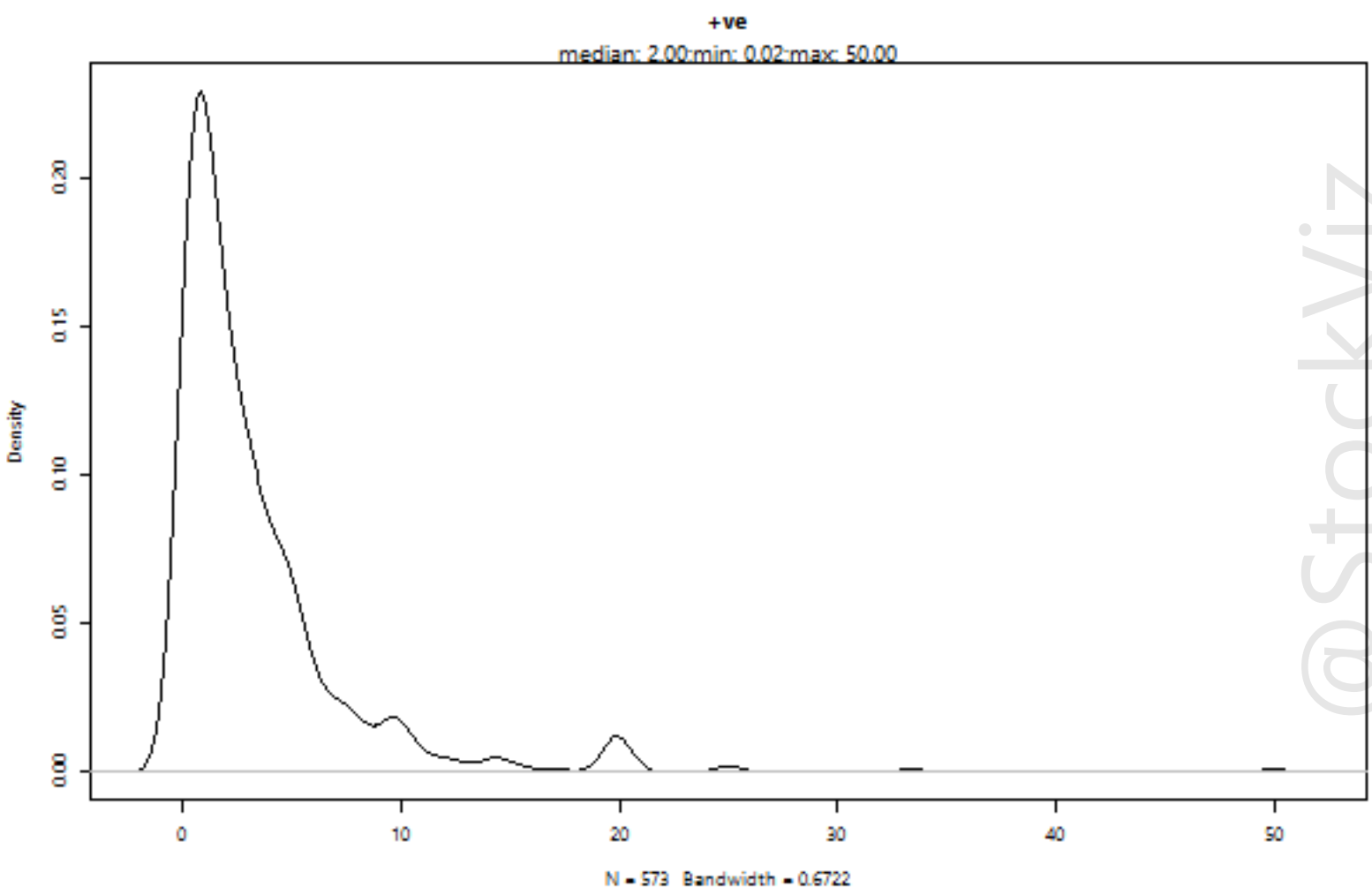
+ve
median: 2.00;min: 0.02;max: 50.00
Density
0.00
0.05
0.10
0.15
0.20
0
10
20
30
40
50
N = 573 Bandwidth = 0.6722

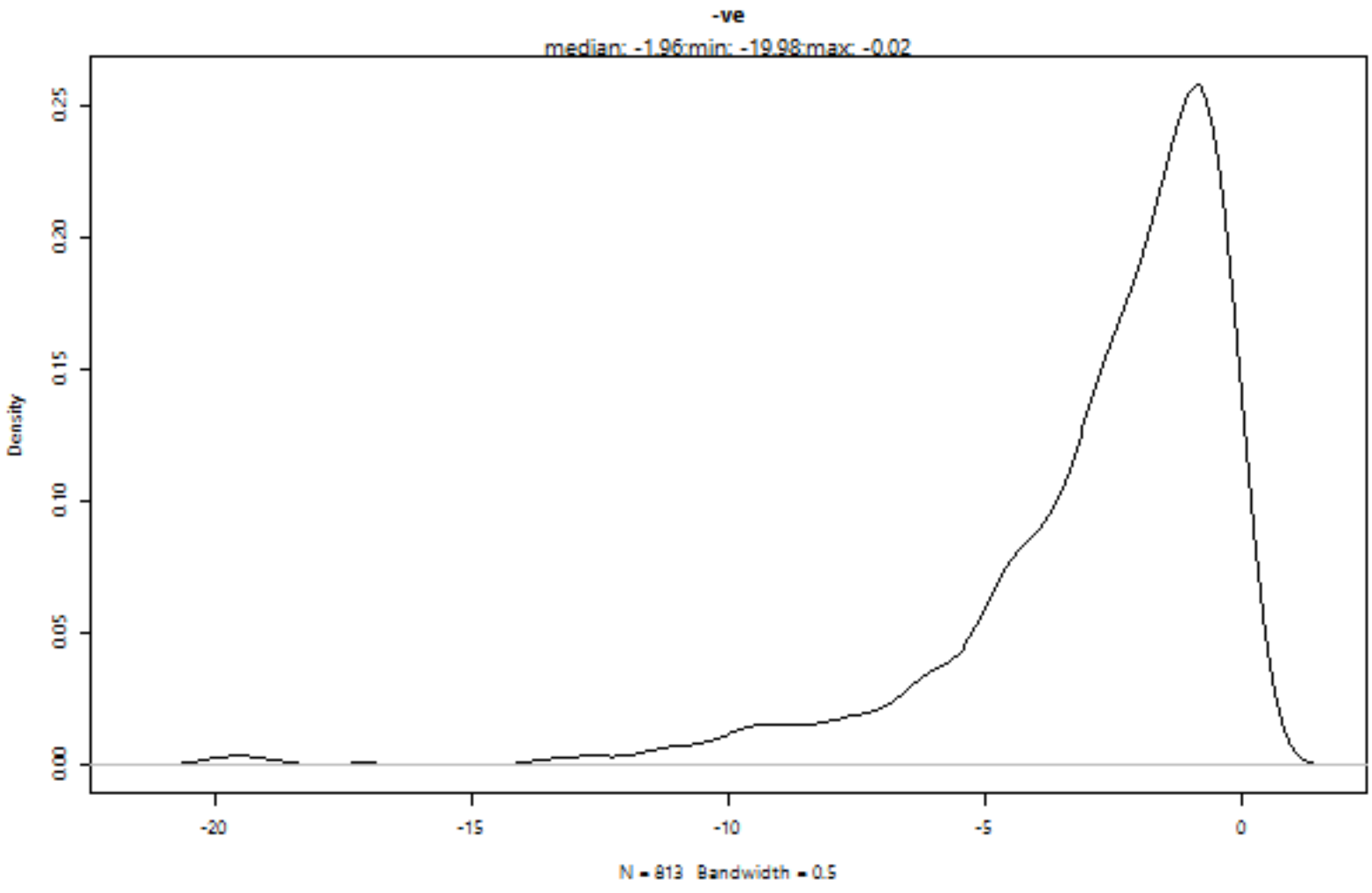
-ve
median: -1.96;min: -19.98;max: -0.02
Density
0.00
0.05
0.10
0.15
0.20
0.25
-20
-15
-10
-5
0
N = 813 Bandwidth = 0.5

@StockViz

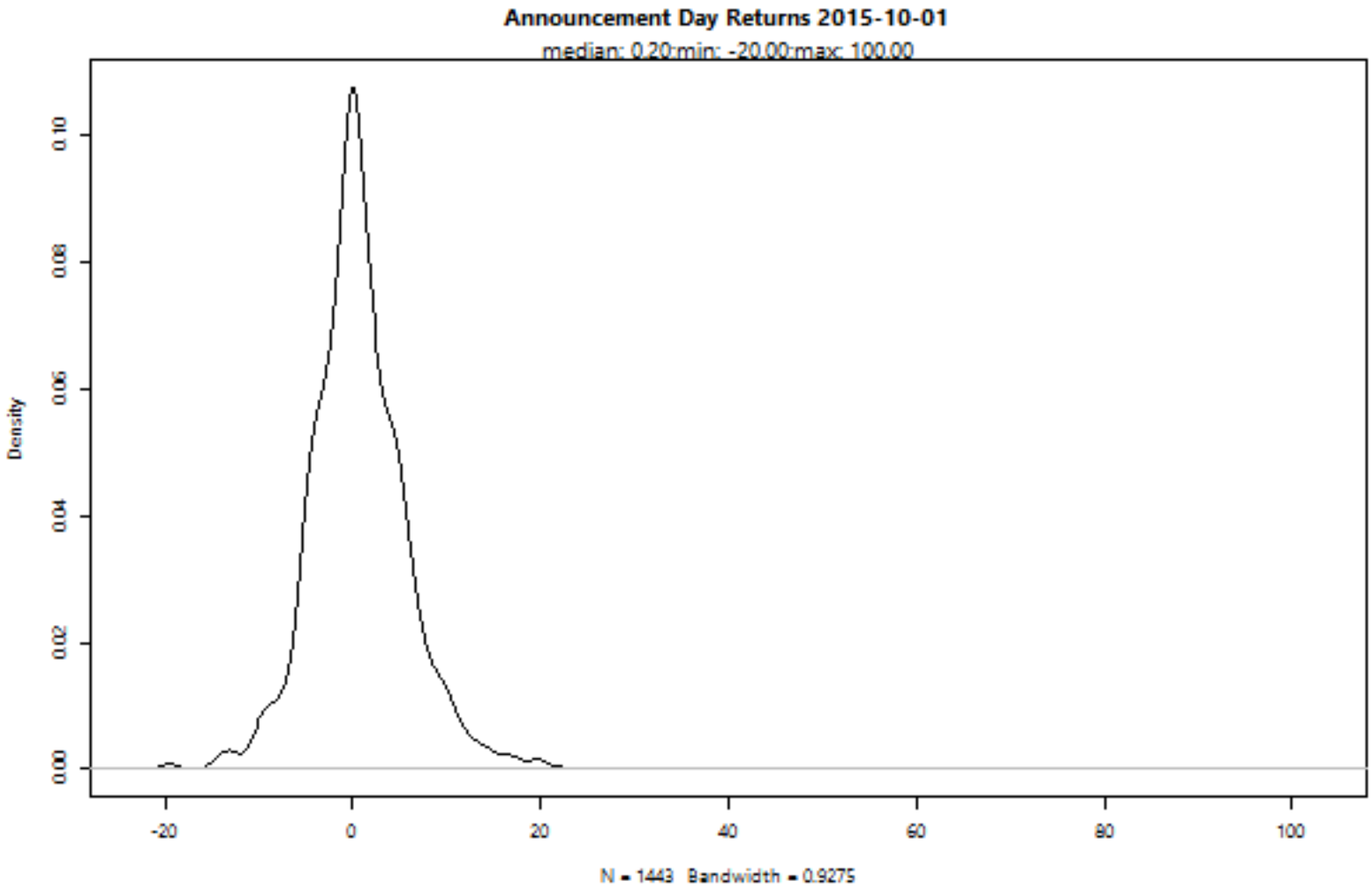
Announcement Day Returns 2015-10-01
median: 0.20;min: -20.00;max: 100.00
Density
0.00
0.02
0.04
0.06
0.08
0.10
-20
0
20
40
60
80
100
N = 1443 Bandwidth = 0.9275

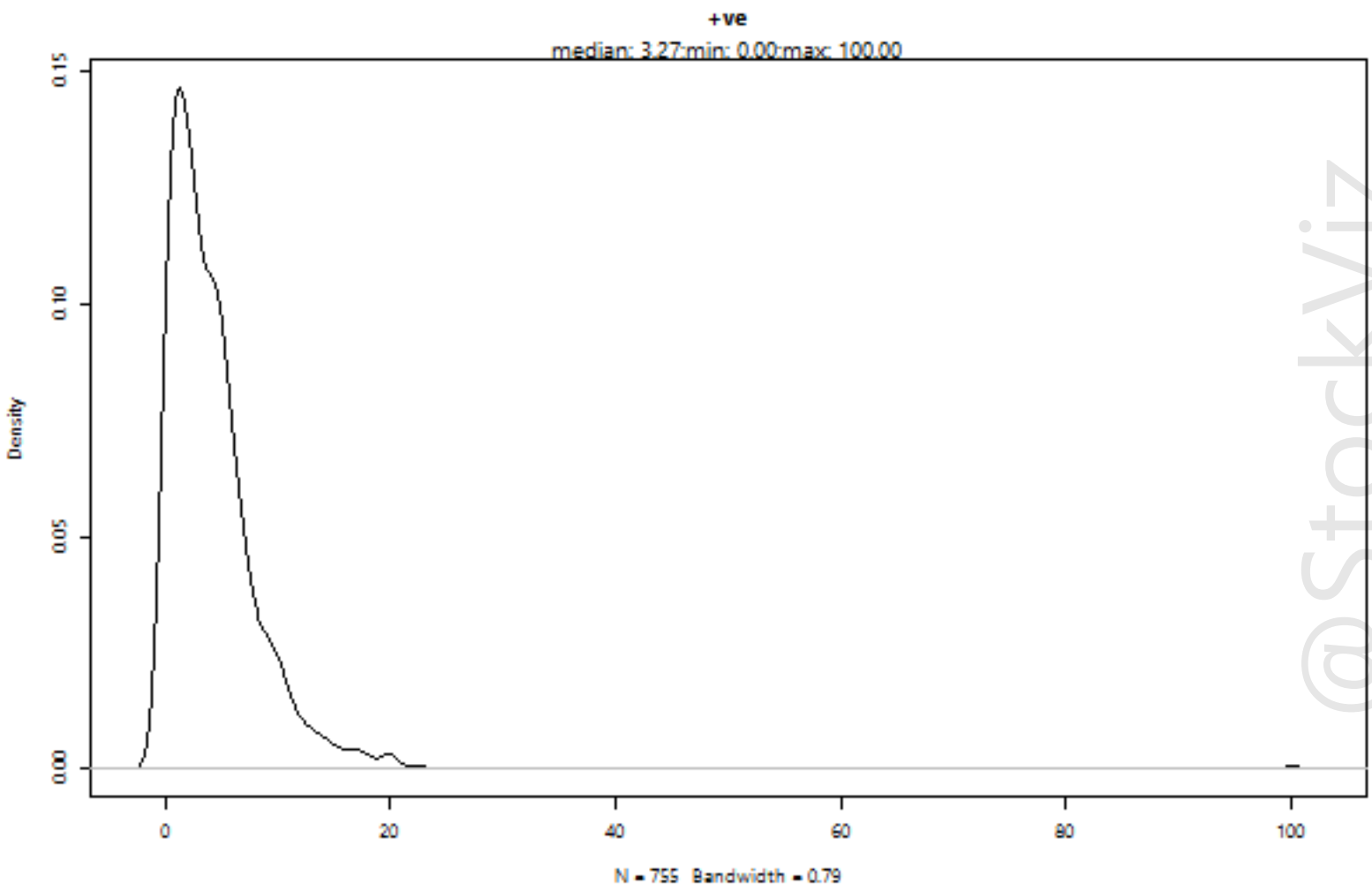
+ve
median: 3.27;min: 0.00;max: 100.00
Density
0.00
0.05
0.10
0.15
0
20
40
60
80
100
N = 755 Bandwidth = 0.79

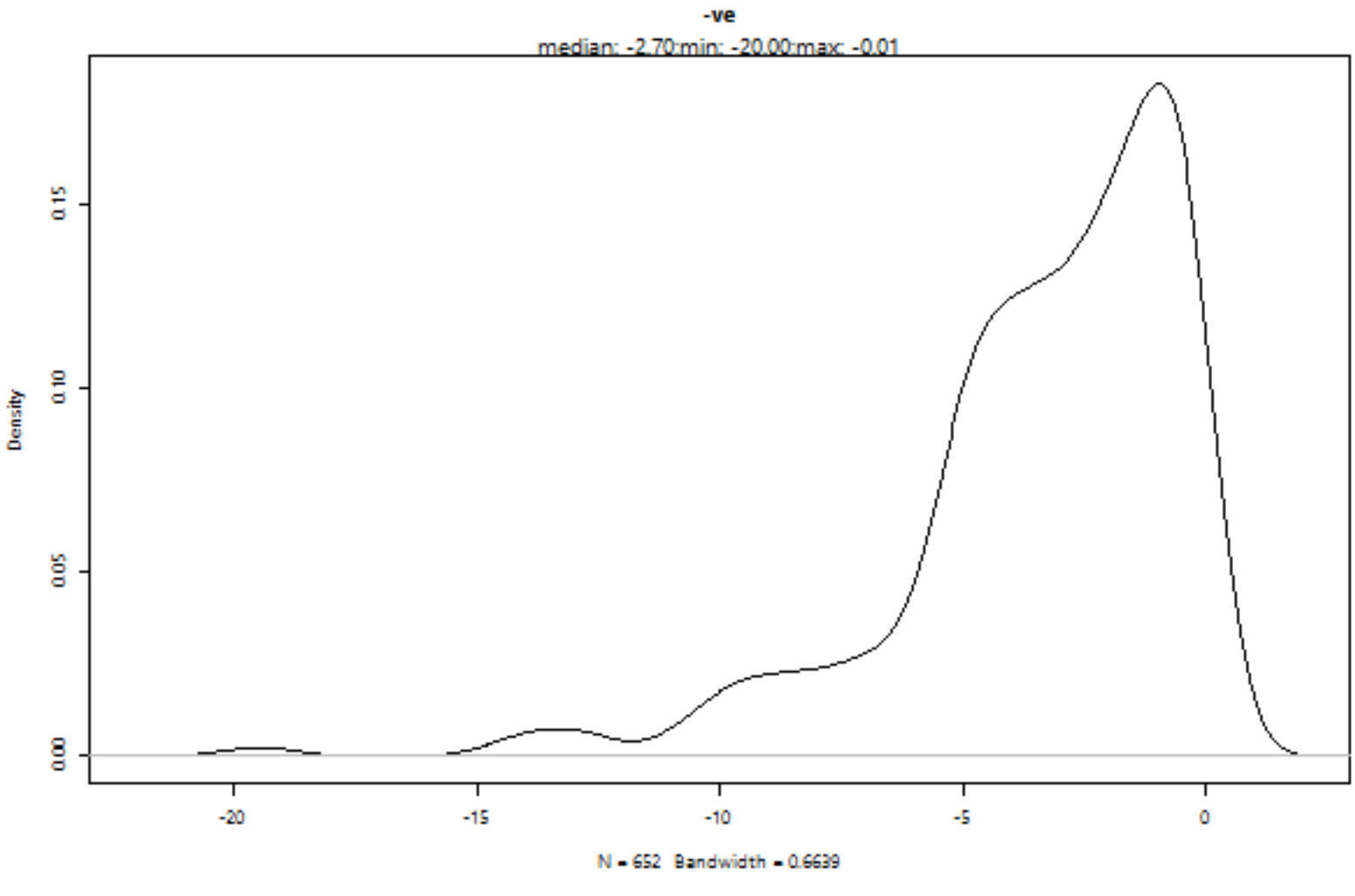
-ve
median: -2.70;min: -20.00;max: -0.01
Density
0.00
0.05
0.10
0.15
-20
-15
-10
-5
0
N = 652 Bandwidth = 0.6639

@StockViz

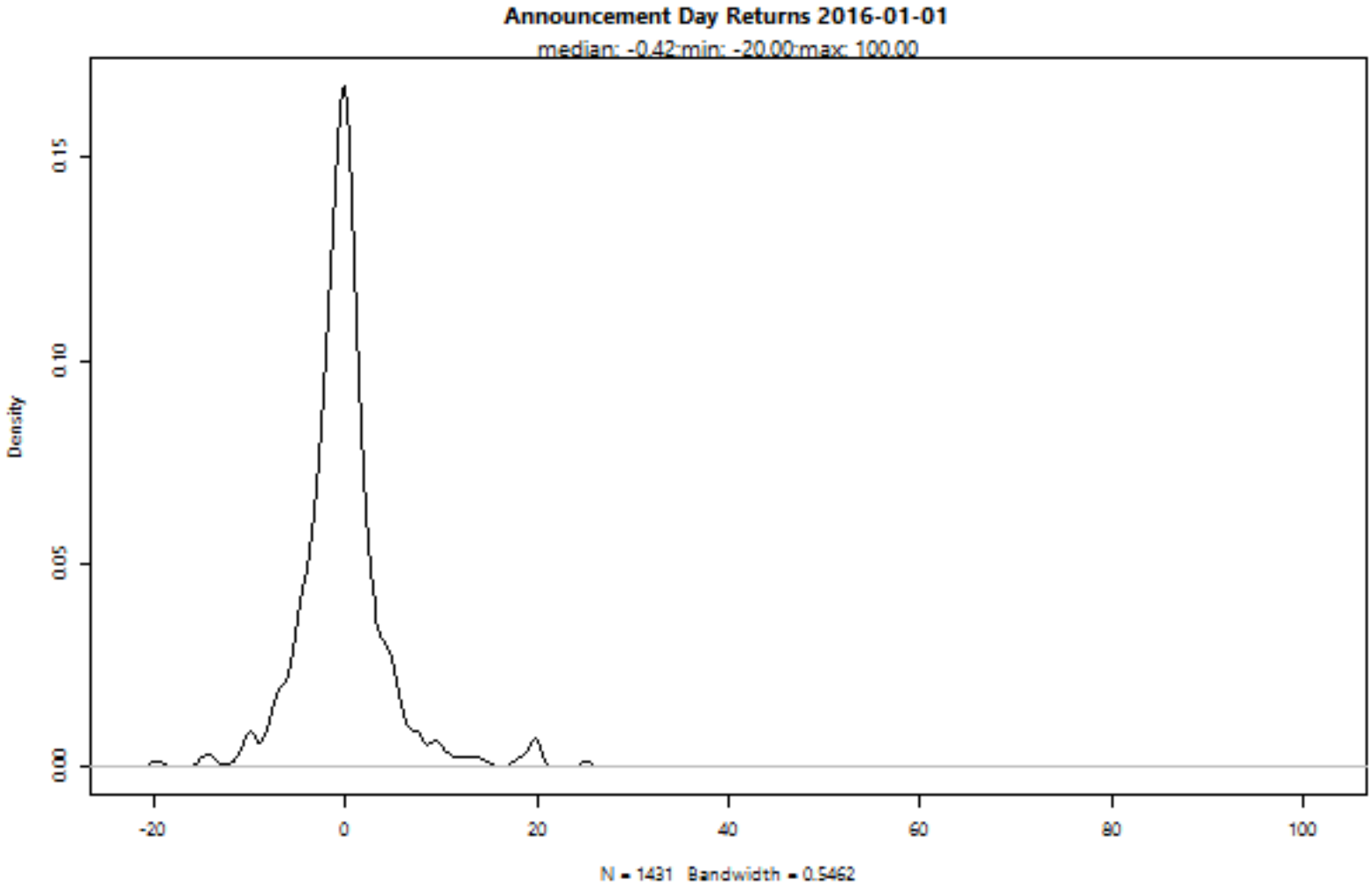
Announcement Day Returns 2016-01-01
median: -0.42;min: -20.00;max: 100.00
Density
0.00
0.05
0.10
0.15
-20
0
20
40
60
80
100
N = 1431 Bandwidth = 0.5462

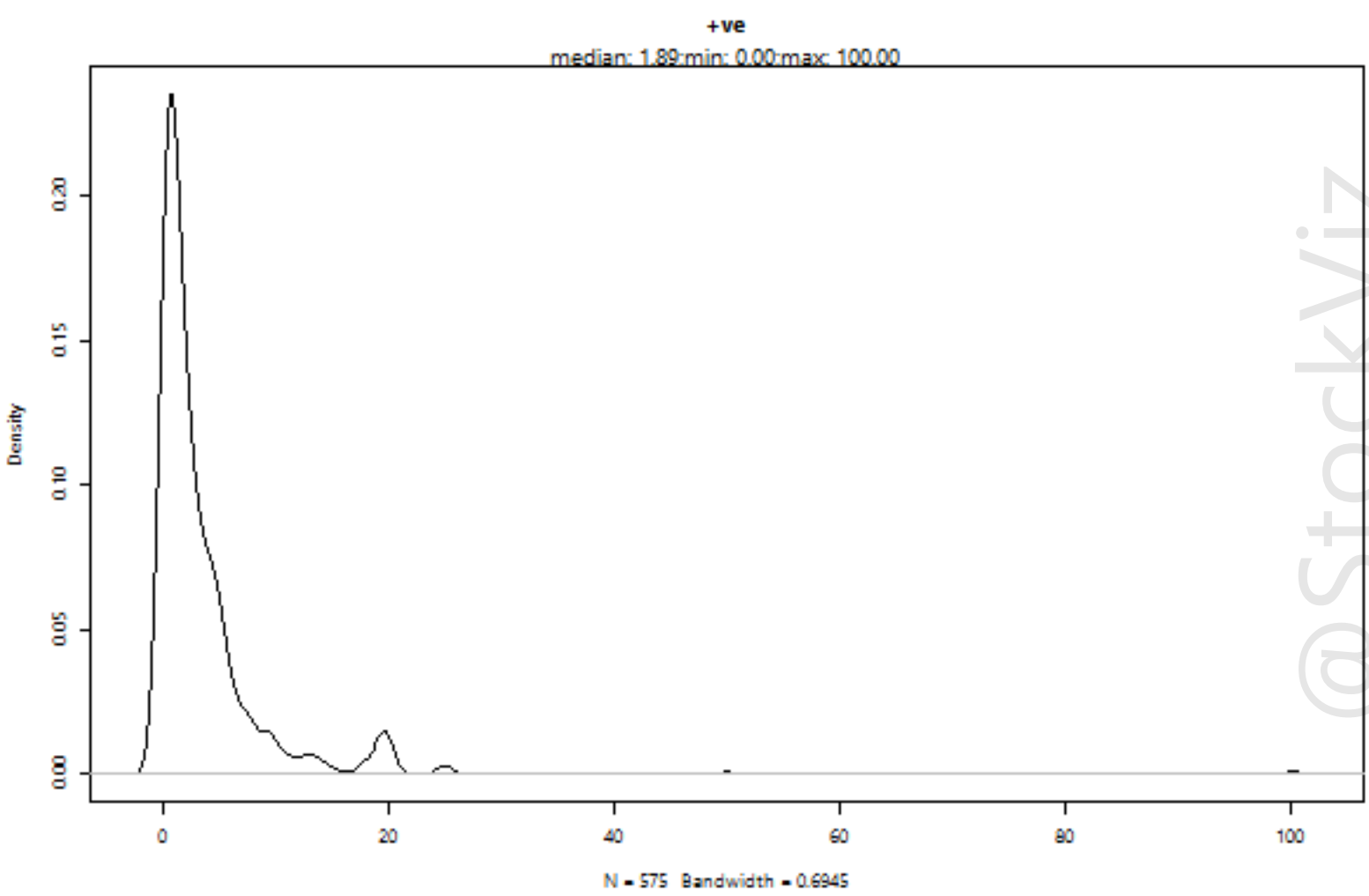
+ve
median: 1.89;min: 0.00;max: 100.00
Density
0.00
0.05
0.10
0.15
0.20
0
20
40
60
80
100
N = 575 Bandwidth = 0.6945

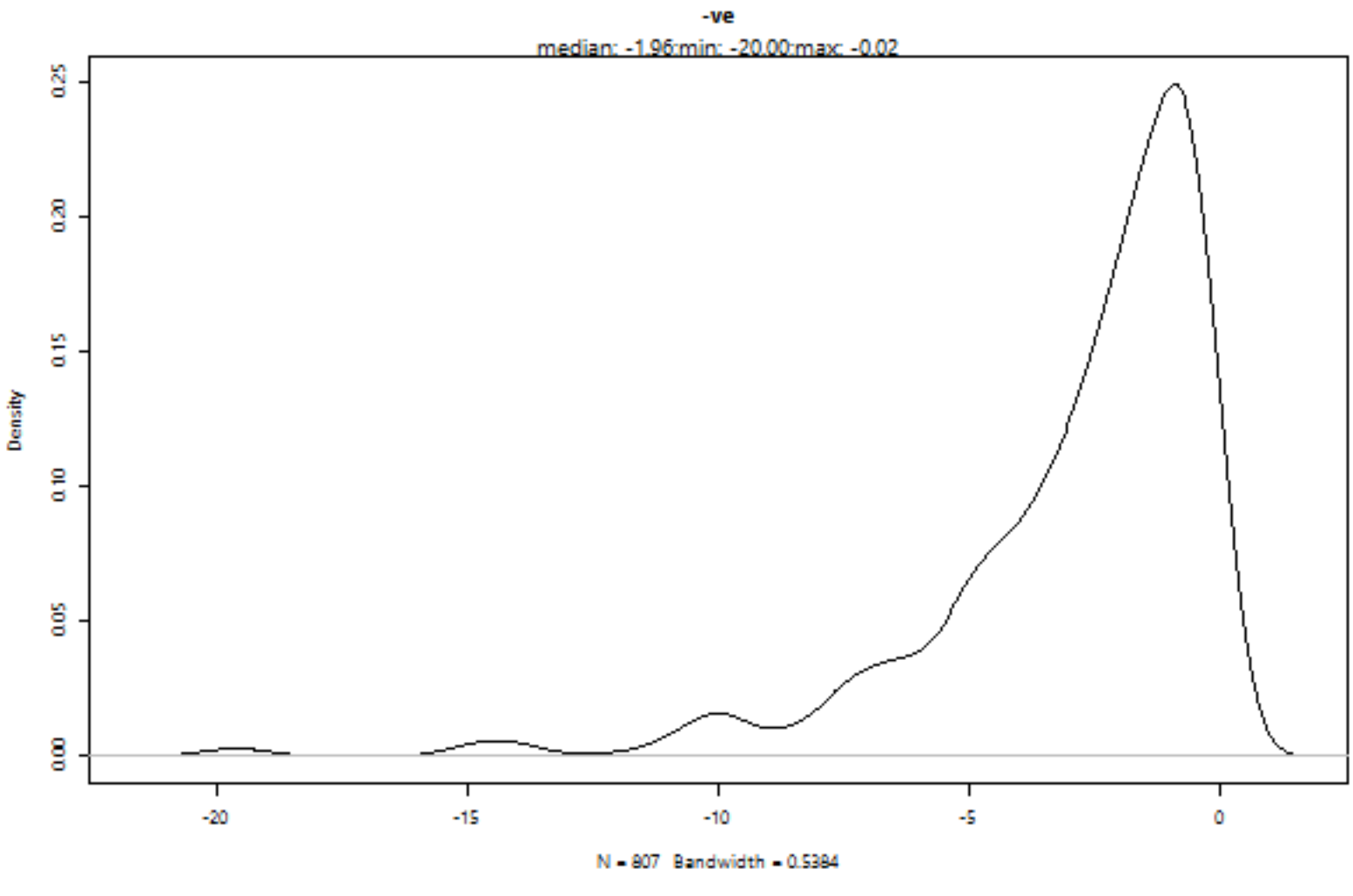
-ve
median: -1.96;min: -20.00;max: -0.02
Density
0.00
0.05
0.10
0.15
0.20
0.25
-20
-15
-10
-5
0
N = 807 Bandwidth = 0.5384

@StockViz

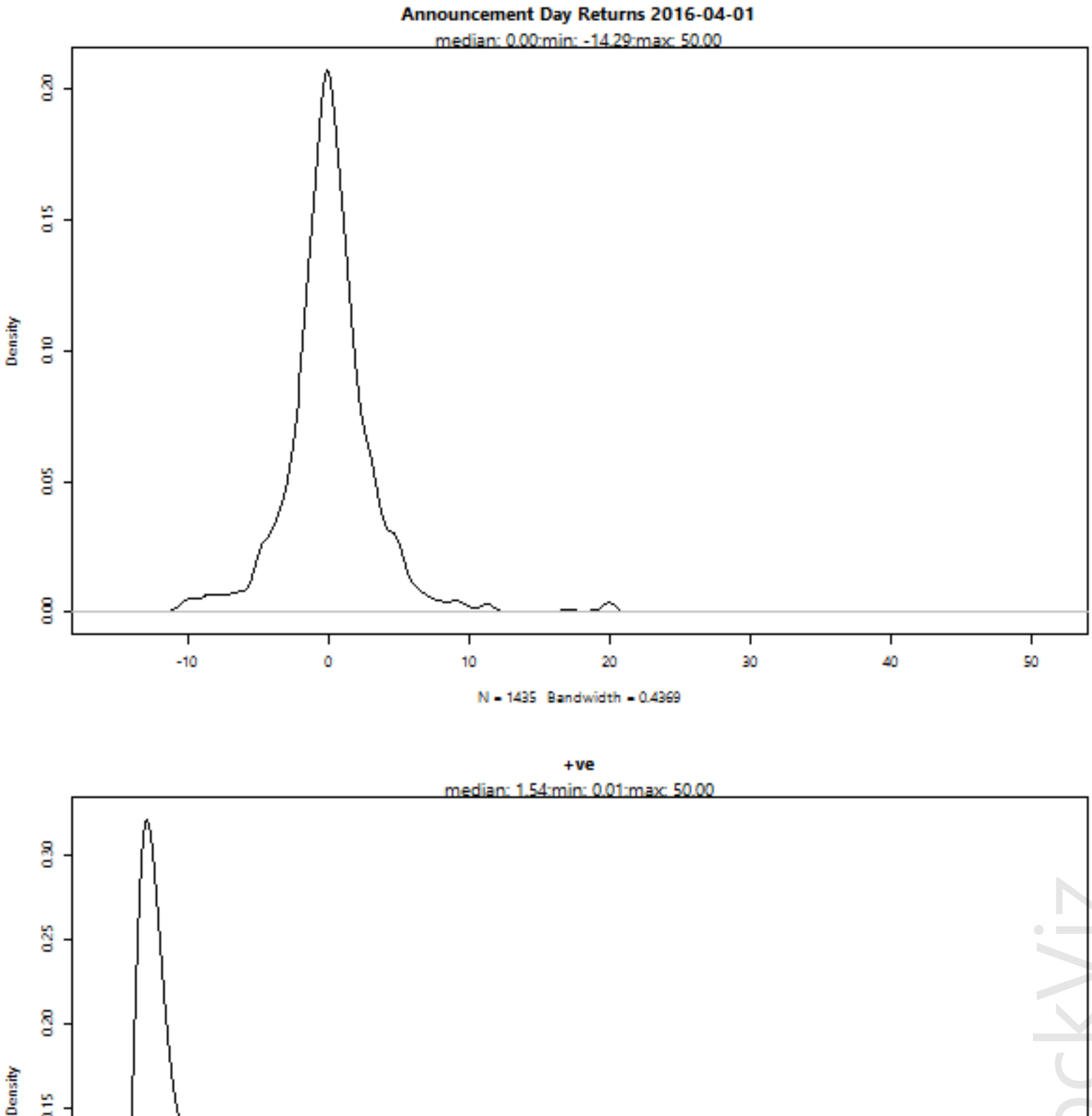
Announcement Day Returns 2016-04-01
median: 0.00;min: -14.29;max: 50.00
Density
0.00
0.05
0.10
0.15
0.20
-10
0
10
20
30
40
50
N = 1435 Bandwidth = 0.4369

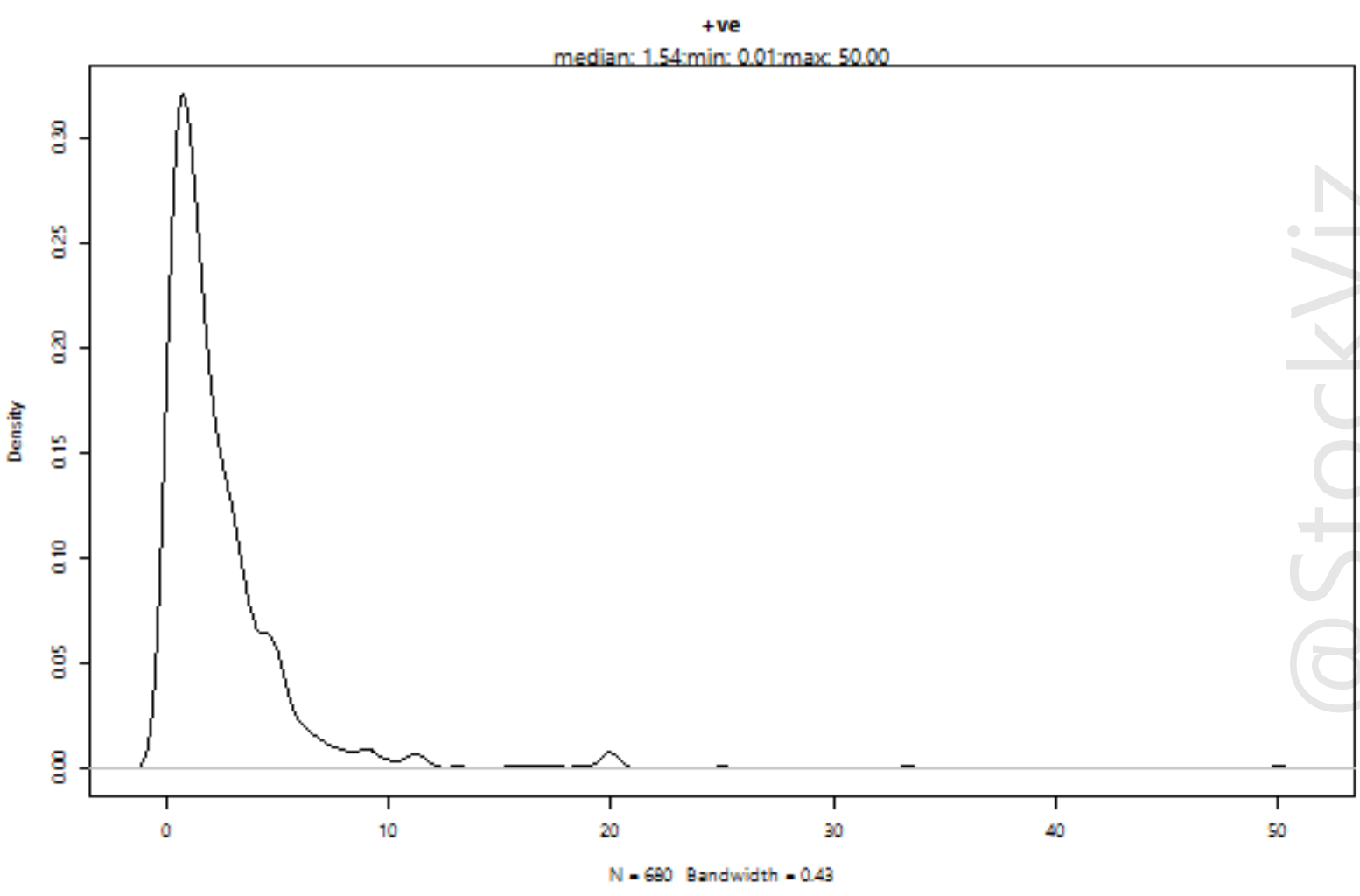
+ve
median: 1.54;min: 0.01;max: 50.00
Density
0.00
0.05
0.10
0.15
0.20
0.25
0.30
0
10
20
30
40
50
N = 680 Bandwidth = 0.43

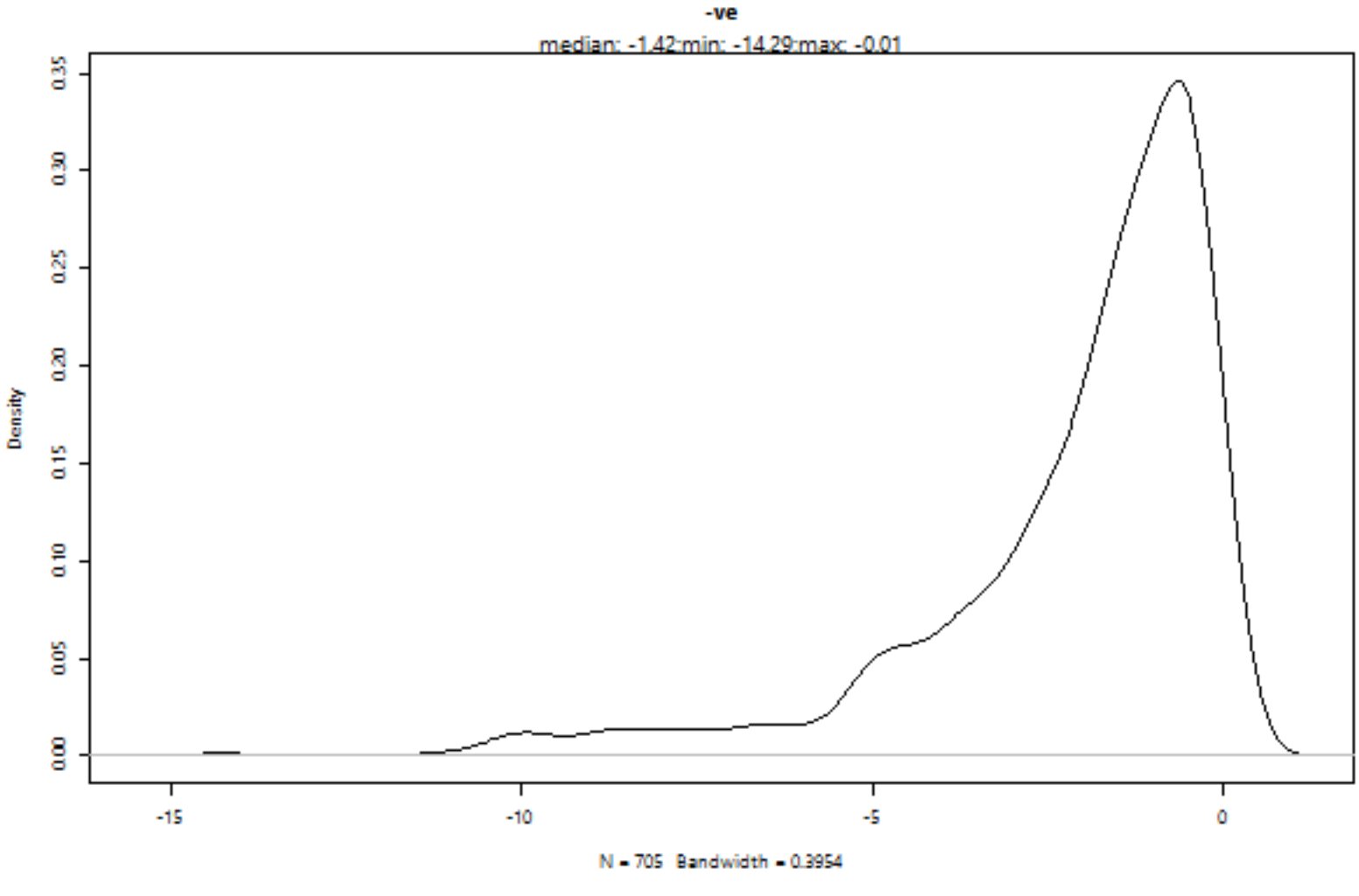
-ve
median: -1.42;min: -14.29;max: -0.01
Density
0.00
0.05
0.10
0.15
0.20
0.25
0.30
0.35
-15
-10
-5
0
N = 705 Bandwidth = 0.3954

@StockViz

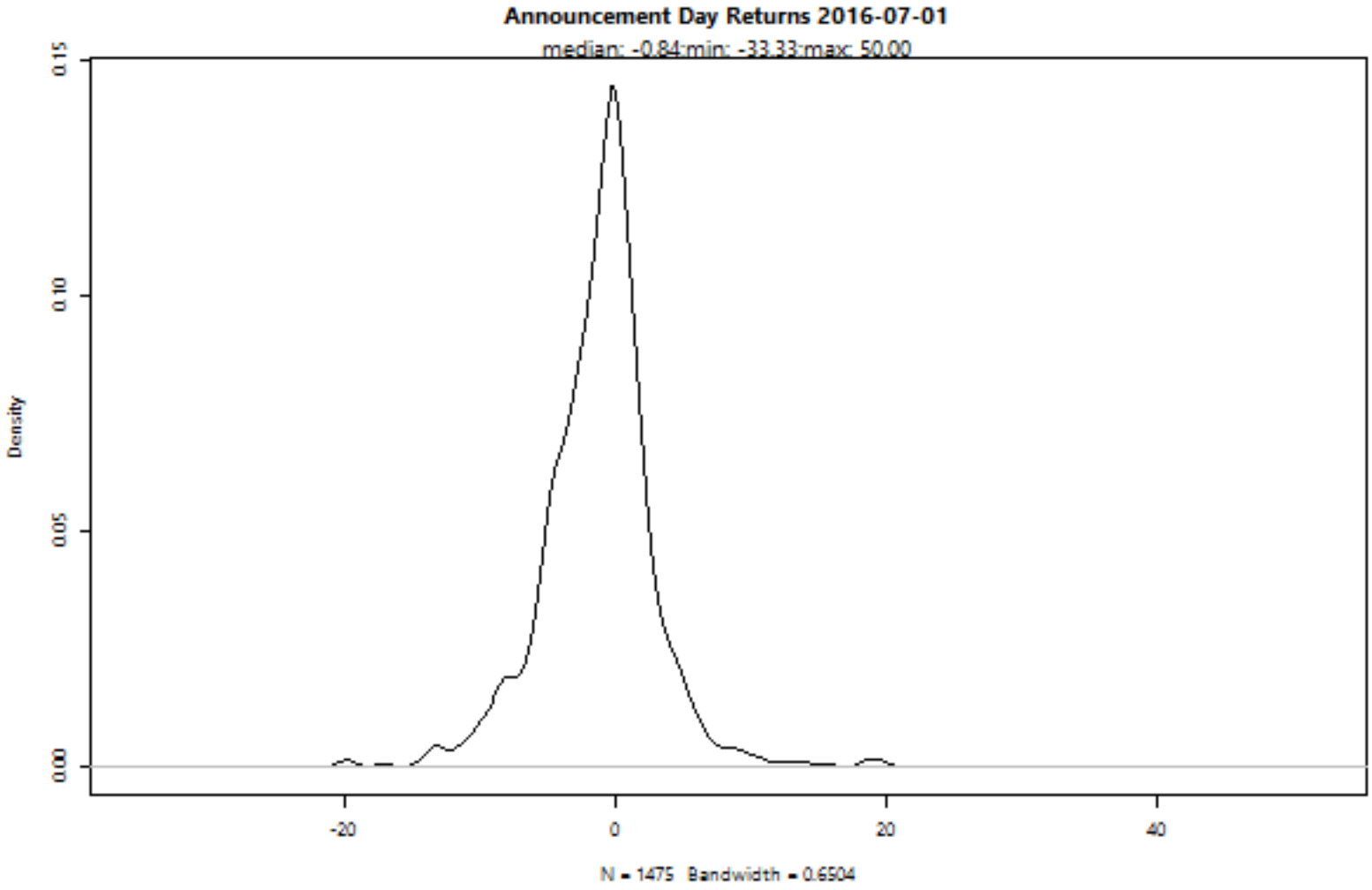
Announcement Day Returns 2016-07-01
median: -0.84;min: -33.33;max: 50.00
Density
0.15
0.10
0.05
0.00
-20
0
20
40
N = 1475 Bandwidth = 0.6504

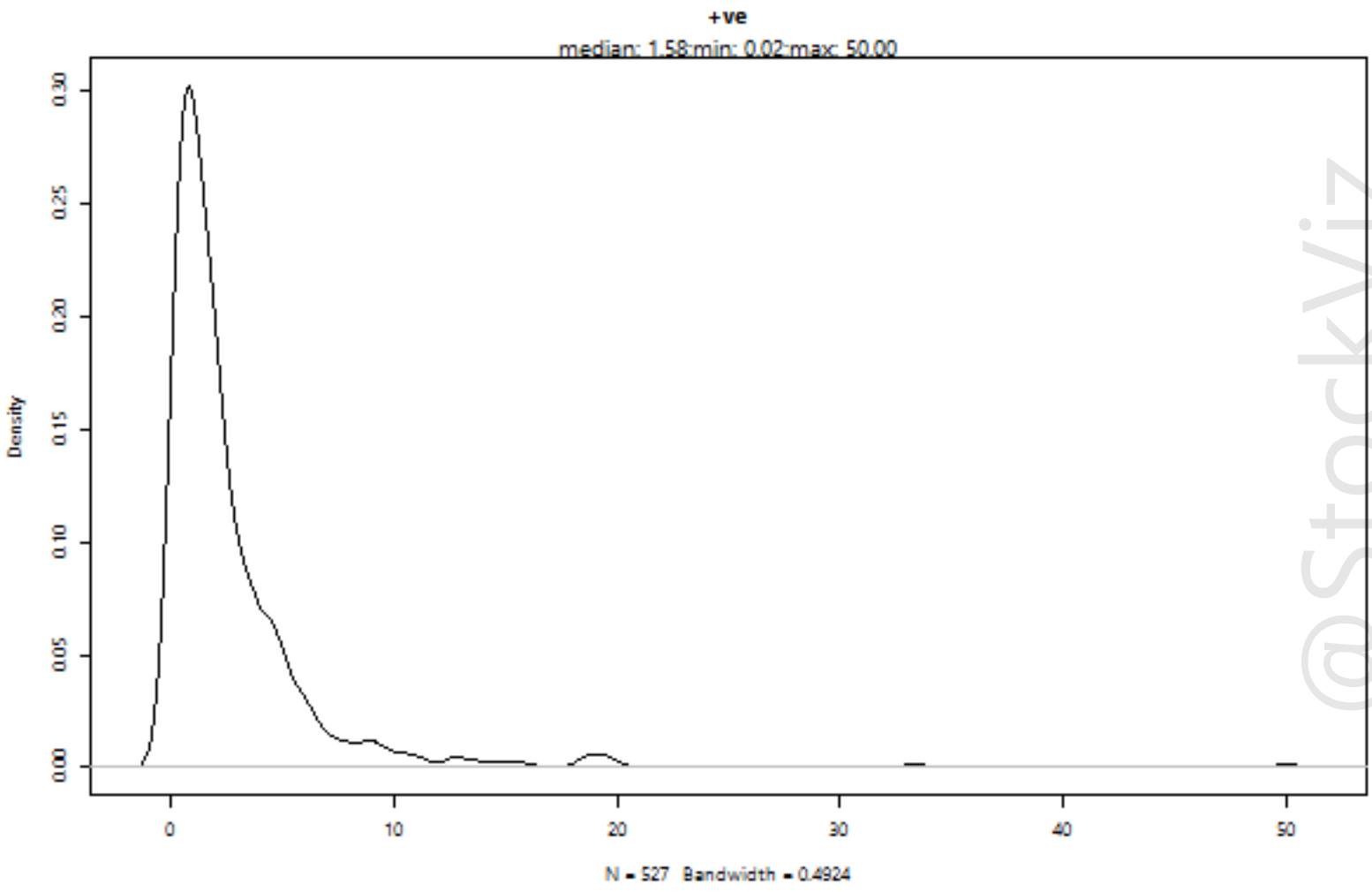
+ve
median: 1.58;min: 0.02;max: 50.00
Density
0.30
0.25
0.20
0.15
0.10
0.05
0.00
0
10
20
30
40
50
N = 527 Bandwidth = 0.4924

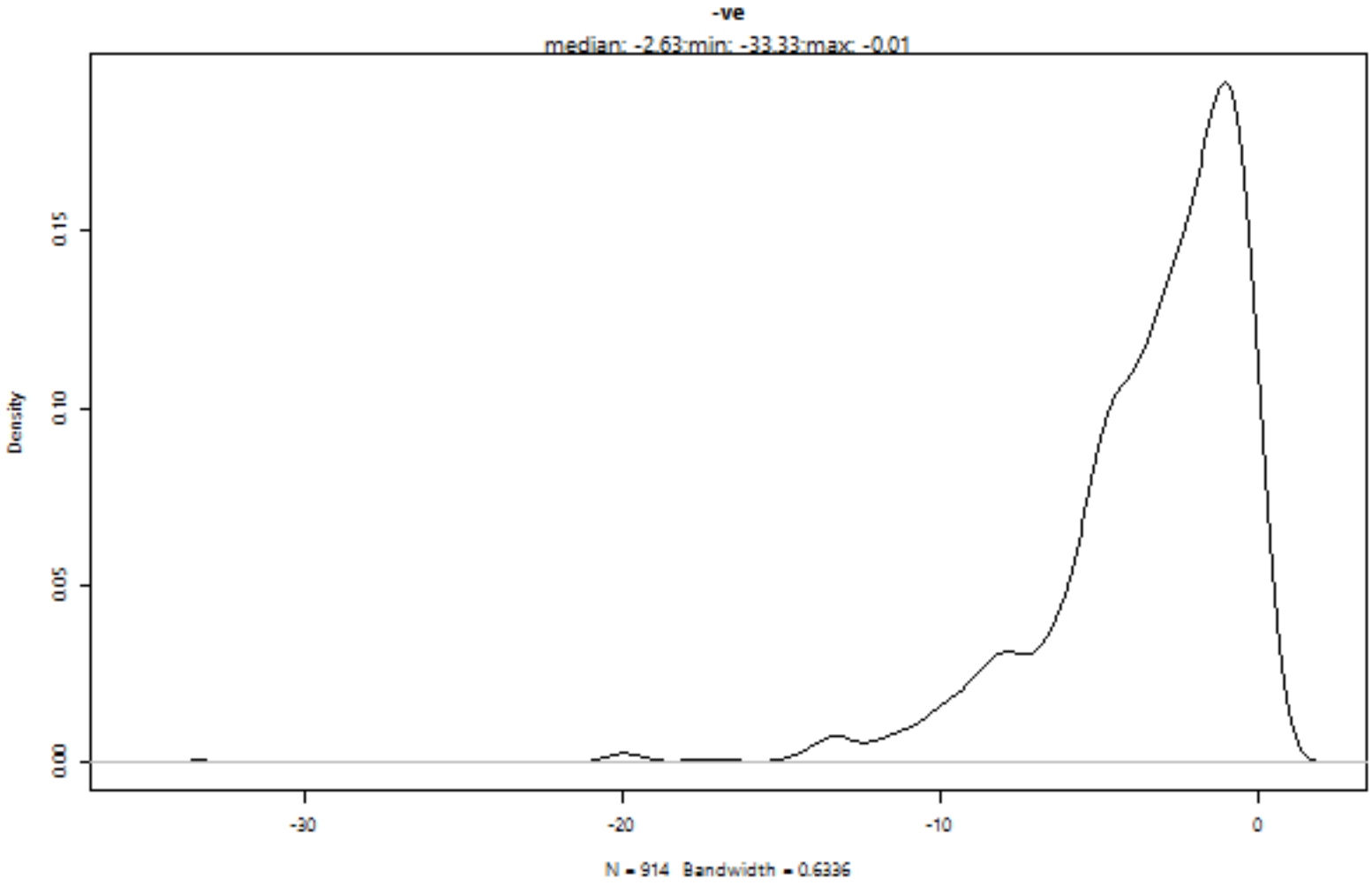
-ve
median: -2.63;min: -33.33;max: -0.01
Density
0.15
0.10
0.05
0.00
-30
-20
-10
0
N = 914 Bandwidth = 0.6396

@StockViz

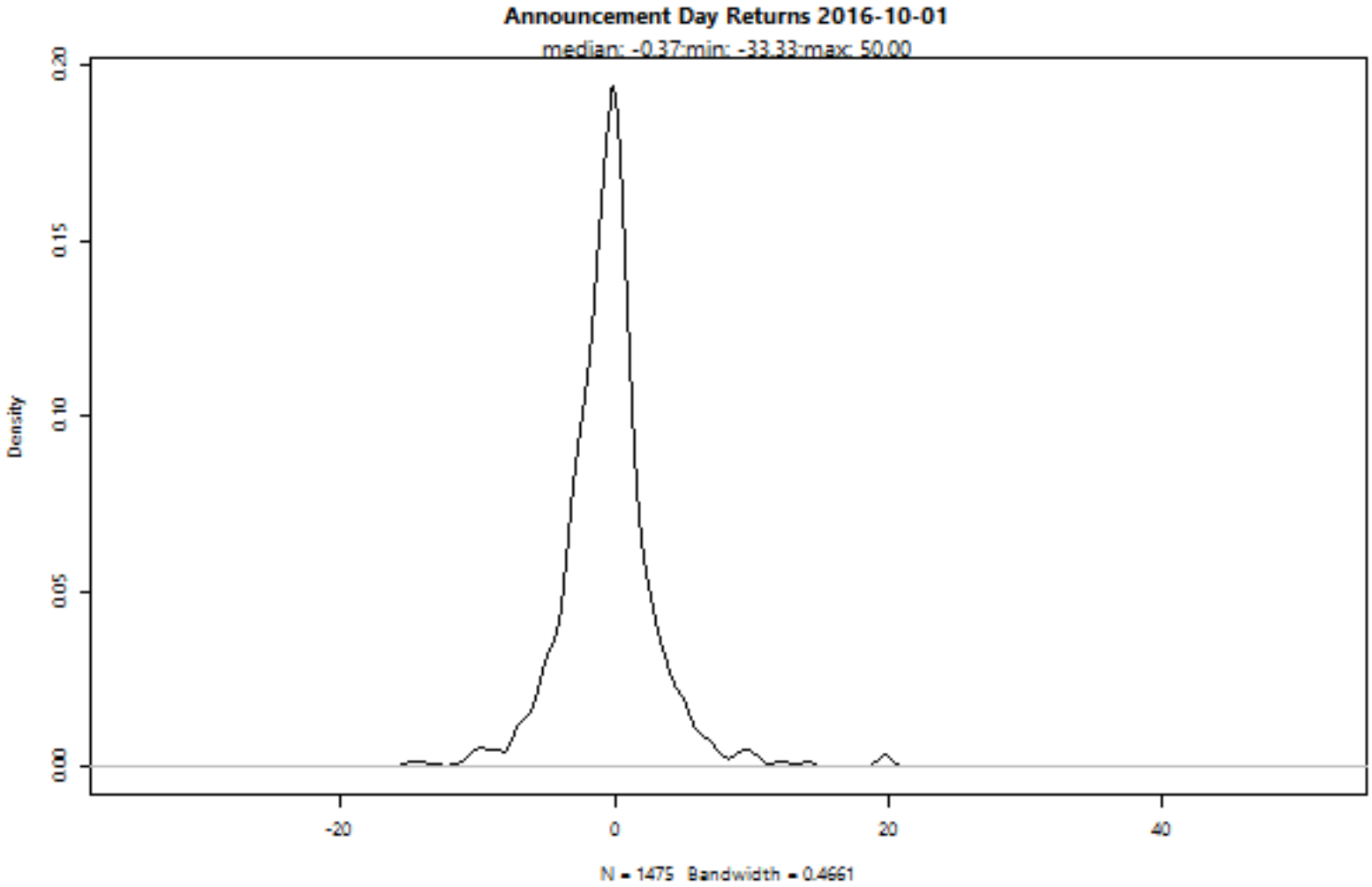
Announcement Day Returns 2016-10-01
median: -0.37;min: -33.33;max: 50.00
Density
0.00
0.05
0.10
0.15
0.20
-20
0
20
40
N = 1475 Bandwidth = 0.4661

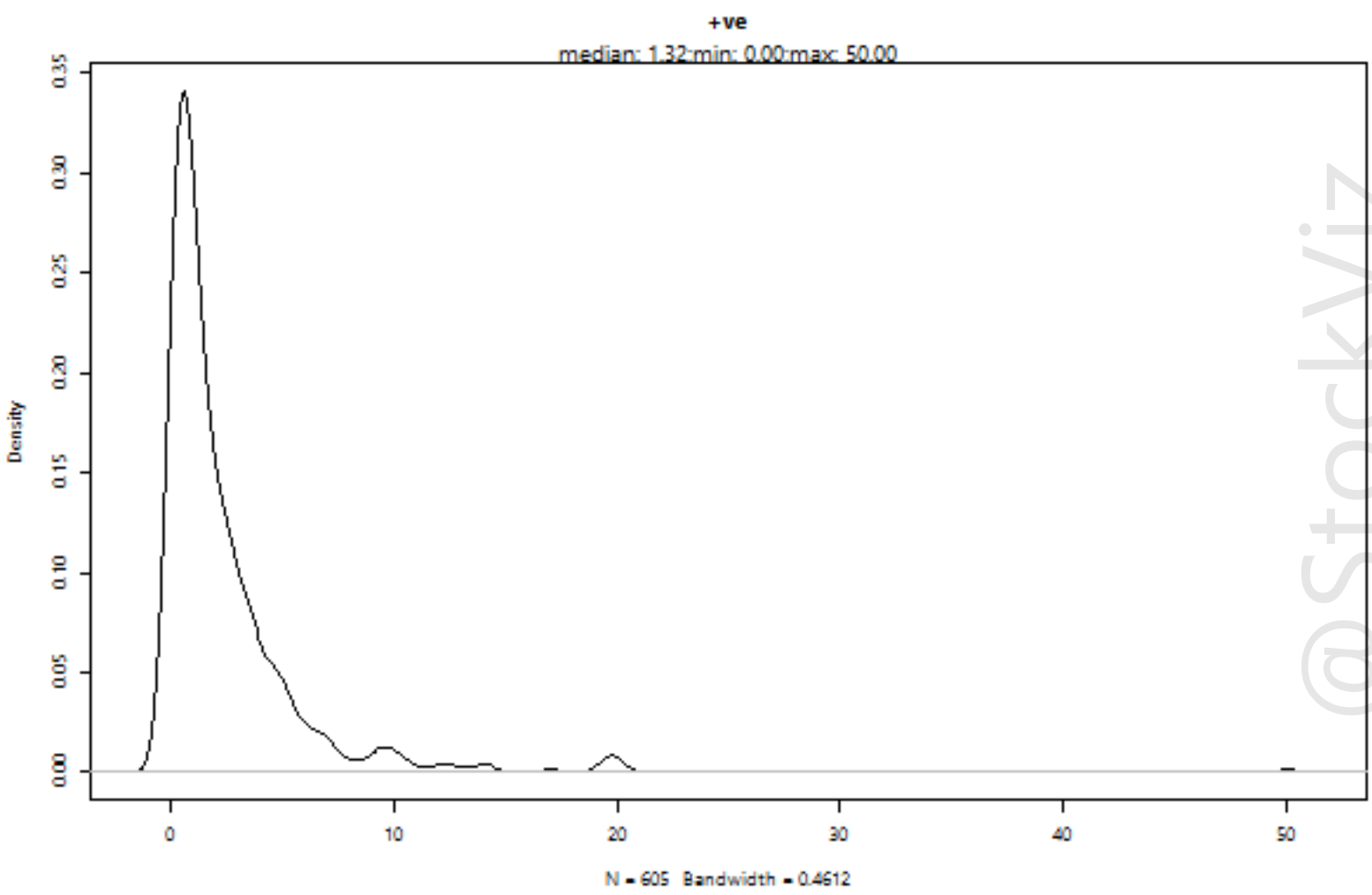
+ve
median: 1.32;min: 0.00;max: 50.00
Density
0.00
0.05
0.10
0.15
0.20
0.25
0.30
0.35
0
10
20
30
40
50
N = 605 Bandwidth = 0.4612

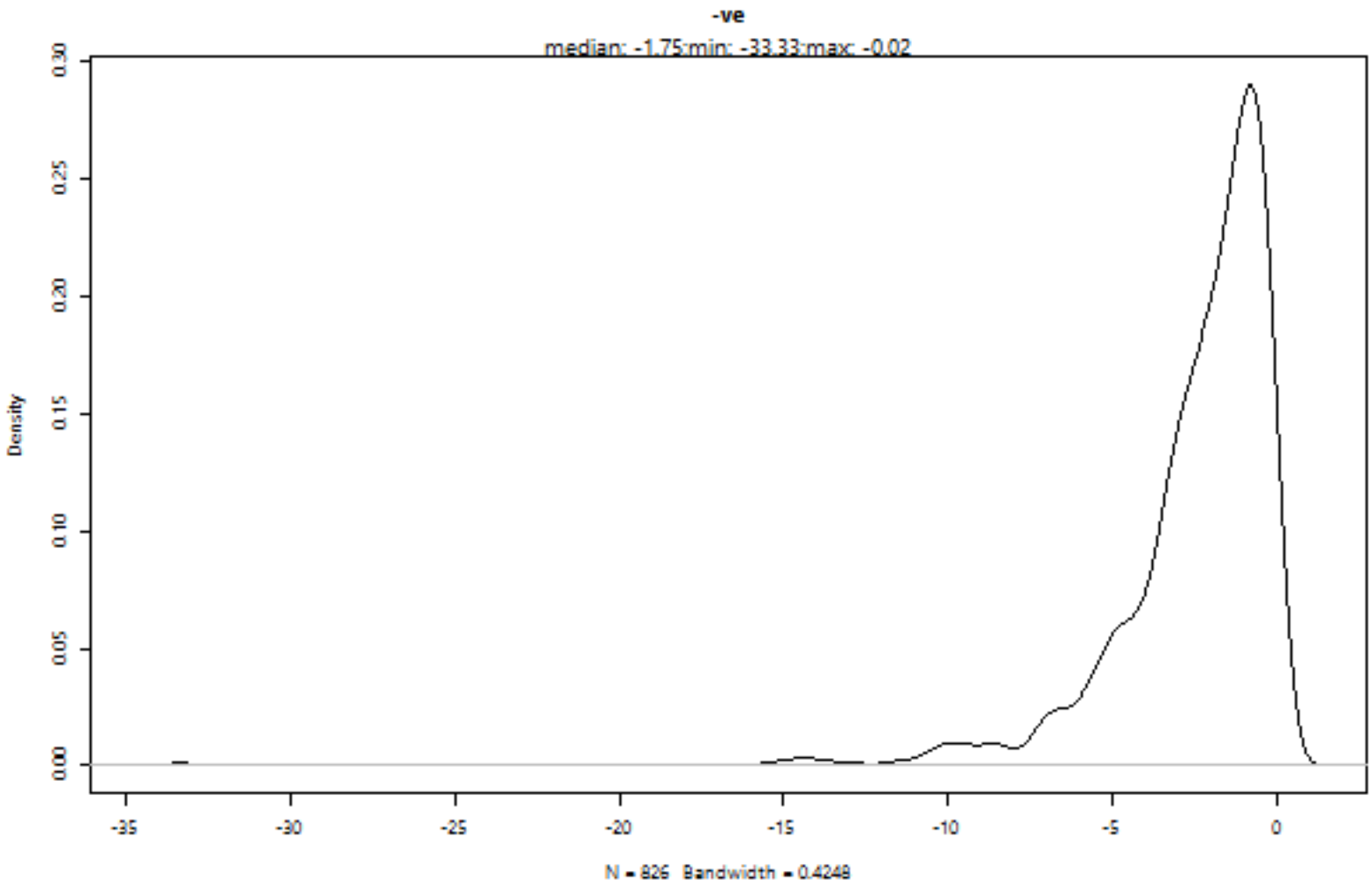
-ve
median: -1.75;min: -33.33;max: -0.02
Density
0.00
0.05
0.10
0.15
0.20
0.25
0.30
-35
-30
-25
-20
-15
-10
-5
0
N = 826 Bandwidth = 0.4248

@StockViz